Rain

Rain today, tonight and tomorrow. Expected high today in mid 70s. Low tonight, 44-46. High yesterday, 79; low, 53. High tomorrow, 74-76.

THE CIRCLEVILLE HERALD

FULL SERVICE

Associated Press leased wire for state, national and world news, Central Press picture service, leading columnists and Artists, full local news coverage.

Friday October 6, 1967 | 12 Pages | 10c Per Copy | 84th Year—235

LBJ's Domestic Program in Trouble

Claim Senators Being Prodded To Support War

WASHINGTON (AP) — Sen. George D. Aiken, R-Vt., a critic of the Vietnam war, says some senators from states with big defense industries are feeling the prod to support the war, but he does not pinpoint who is doing the prodding.

"I don't say they don't believe what they're saying" about the war, Aiken said in an interview. "But some of our boys are under pressure." He did not elaborate.

Two other war critics said Thursday in separate statements that a "military-industrial complex" was dominant in U.S. affairs.

Sen. J. W. Fulbright, D-Ark., chairman of the Foreign Relations Committee, said in Senate debate on the billion-dollar programs for space and development of a supersonic transport that a "large military-industrial complex" dominates Congress.

Sen. Eugene J. McCarthy, D-Minn., like Fulbright and Aiken a member of the Foreign Relations Committee, urged Senate conferees to stand firm on cutbacks in U.S. military aid

(Continued on Page 2)

"WALKING SKELETON" — Found in a filthy, homemade cage at a home in Miami, Fla., 15-pound, 4-year-old Kelly Puente needs help to stand in a hospital. He should weigh between 35 and 45 pounds. His parents, Dimitrio and Kathleen Puente, both in their mid-20s, were jailed on charges of child neglect.

Officials Fight City's Plan To Buy Water Works

PAINESVILLE, Ohio (AP)—Two Lake County commissioners have promised legal action if Mentor does not withdraw its proposal to purchase the Ohio Water Service.

Mentor Council has considered hiring a consultant to study the value of Ohio Water service facilities in Mentor. The council is not pleased with the water rates.

One of the opposing commissioners, John Hadden, said Thursday even if the plant was doubled in capacity, it would not be able to serve Mentor's future needs. He is supported in his contentions by commissioner Robert B. Fulton.

"There are other area depending on that facility for water," Hadden said. "Mentor would consider Mentor first and the outlying areas would be out of luck."

Keeping Score On the Rainfall

Rainfall for 24 Hour Period	
Ending at 8 a. m.	.17
Actual for Oct. to date	.17
Normal for Oct to date	.40
BEHIND .23 INCH	
Normal since January 1	32.36
Actual since January 1	28.86
River	2.10
Sunrise	7:33
Sunset	7:07

OSU Employes Defy Injunction; Strike Continues

By DON BANDY
Associated Press Writer

COLUMBUS, Ohio (AP) — Hundreds of defiant nonteaching employes at Ohio State University voted Thursday night to continue an illegal strike with hopes of upsetting normal operations on the huge campus and force the university to meet their demands.

The employes chose to defy a court injunction ordering them back to work. They also were warned in registered letters sent by the university they will be fired if they remain on strike.

But picket lines were established Thursday night following a meeting of Local 138, American Federation of State, County and Municipal Employes.

The university said it would have no comment on its next step until after officials meet this morning with attorneys. Ohio State has granted an injunction Thursday by Common Pleas Judge Myron B. Gessaman ordering the strikers to return.

"We're ready to stay out as long as necessary," said Michael Fuscardo, local president. "We're prepared to take our stand and stay with it and even go to jail if necessary."

The university said the strike —in its second day—is illegal under Ohio's Ferguson Act banning strikes by public employes.

University officials said, however, they have already made plans to continue functioning as usual for the more than 37,000 students on the campus near downtown Columbus.

Some students living in dormitories have been "assigned" extra chores because custodial employes are among the strikers. They have been given duties to sweep the floors and others to empty wastebaskets.

The union said 3,000 employes joined the strike Thursday, but the university placed the figure at around 1,000. The union said 1,600 of the school's 6,000 nonacademic employes are union members.

Five of the eight dormitory cafeterias were closed Thursday. Frederick Stecker, director of public relations for Ohio State, said this was preplanned.

The only other immediate effect the strike has had so far, one school official said, was "some reductions in outside deliveries to the campus.

The striking workers have asked for support from the students, urging them not to attend classes and join the picket lines. "We're fighting for self-survival," said Fuscardo.

The employes are demanding a 10 per cent pay raise, binding arbitration of disputes, paid hospitalization, free parking and free meals for food service workers.

The university said it would cost $5.5 million to meet the union package and student fees would have to be raised $80 a year. This is on top of a $15-per-quarter fee increase already requested by the university to meet other needs.

Negro Dropped From Election

2 Opponents Paired For Runoff Vote

MEMPHIS, Tenn. (AP) — A. W. Willis, Tennessee's first Negro state legislator in more than half a century, couldn't put together a winning coalition Thursday and failed in a bid to become the first Negro mayor of a major Old South city.

Two men with experience in the job—incumbent Mayor William Ingram and former Mayor Henry Loeb—made it into the Nov. 2 runoff as Willis trailed fourth in his race against six white candidates.

The final vote in the fairly heavy balloting—attributed to Willis' presence in the race—gave Loeb 47,784 votes to 36,074 for Ingram and 30,979 for Shelby County Sheriff William Morris. Willis had 15,575.

Willis, twice elected to the state House of Representatives, had been conceded the majority of the Negro vote when the campaign started.

But the final tally showed he failed to hold the Negro vote and was unable to make serious inroads into the traditionally white voting structure.

In a statement conceding defeat, Willis said he was disappointed at the result but added that it could be expected because of "100 years of brainwashing."

Willis said, however, he thought the race had raised questions "which will have to be answered later."

Ingram was the main beneficiary of the Negro vote which swung away from Willis, an attorney, civil rights leader and cofounder and president of a savings and loan association.

Loeb, who had resigned as mayor in the closing days of his term, led from the start in ballot counting Thursday night. He had been a member of the City Park Commission and the City Commission before he was elected mayor in 1959.

Ingram, an attorney, served five years as a city court judge before he was elected mayor in 1963.

Ohio OEA Convenes

COLUMBUS, Ohio (AP) — A three-day session of the Ohio Education Association (OEA) begins here today. Members will discuss how educator organizations can be represented in the school decision-making process.

OEA executive secretary Stayner F. Brighton will be the first speaker to address educators.

DuPONTS GAGGED AND ROBBED — Miami millionaire Willis H. DuPont, his wife and one of their two children, are seated at a table in their mansion, where five leisurely masked gunmen barged in, bound and gagged them and their servants, and escaped with DuPont's $1.5 million coin collection and other loot. The bandits fled in the DuPont car. The boy is their son Lam-

Reward Offered for Return Of DuPont Coin Collection

MIAMI, Fla. (AP) — An heir to the E.I. du Pont de Nemours wealth wired his seaside mansion four ways to guard against kidnaping of his sons but today he was offering a substantial reward to get back a fortune in coins stolen while the alarms were turned off.

A team of five masked bandits smashed a door at the Willis Harrington du Pont mansion early Thursday and took a collection of U.S. coins valued by Du Pont at $500,000 and the Russian Prince George Mikhailovitch collection valued by the Smithsonian Institution at about $1.5 million.

The true value of the one-of-a-kind Mikhailovitch collection to others may be underlined by the stormy history of the coins, a prize of the Russian Revolution later stolen from the Bolsheviks.

Du Pont, 31, his Spanish wife Miren, 29, their oldest son Victor, 4, and two servants were tied up. Another son, 1-year-old Lammot, was left asleep.

"They came right into the bedroom and shoved their weapons at us and said, 'We want your money... tell us where it is or we'll blow your brains out,'" Du Pont said.

Mrs. Du Pont was told to open the bedroom safe.

"I was so nervous I couldn't remember the combination she said. "They told me: You better remember or we'll put a bullet through your head.'"

The bandits took $4,000 in cash and $50,000 in jewels from that safe, dropping a $10,000 bill on the bedroom floor, then led Du Pont downstairs to his den where he opened the large vault containing about 500 Russian coins and about 6,500 U.S. coins.

"How much are they worth?" one of the thieves asked.

"Maybe $400,000 Du Pont said he replied.

"Then maybe you'd be willing to buy them back for $200,000," the thief shot back.

When agents of the Federal Bureau of Investigation entered the case, Du Pont refused to give further information to newsmen but Miami Police Captain C. O. Huttoe said Du Pont seemed willing to pay the $200,000 ransom to get back his collection.

Thursday night an attorney for Du Pont announced what he termed only "a substantial reward... no questions asked" for return of the collections. Private detective William Stanton sat by a special telephone (759-0293) and opened post office Box 347, Miami, Fla., to deal with the bandits.

"They've got a real, hot potato on their hands," Stanton said. "There is no insurance. At the present time, I have been ordered to negotiate and find out what they want." He said he had received no calls from the bandits.

State Delays Action in Truck Strike

COLUMBUS, Ohio (AP)—The office of Gov. James A. Rhodes reported Friday that the attorney general's office will adopt a "wait and see" attitude before taking part in any court action in the strike by independent steel haulers.

A representative of the attorney general's office was to have gone into federal court in Cleveland today to join the national steelhaulers in asking for a federal court injunction to prohibit strike violence.

John McElroy, the govenor's aide, said the Jobbs' Act under which the proposed action was to have been taken, "does not now seem the instrument to provide the proper grounds for action in this case."

"The Hobbs Act is a federal criminal statute providing penalties for interfering with commerce by threats or violence.

Much of the decision not to go to federal court at once, McElroy said, is based on what he believes to be an overall improvement in the strike situation.

He said Thursday night was relatively "uneventful" in Ohio, that new tactics of the Highway Patrol in deployment of forces has helped ease the situation, and that the steel haulers themselves are adopting some new tactics whereby some independent non-strikers merely pull their trucks off the road and report in to their offices and thus become eligible for time and a half overtime.

McElroy said he understood that the strikers are no longer aiming at any truck traffic except the non-striking steel haulers, and that incidents of violence are dropping off.

One Close Shave He'll Never Forget

PUEBLO, Colo. (AP) — Raymond L. Perkins, 22, had, you might say, a close shave as he was driving to class at Southern Colorado State College Thursday.

While using a battery powered shaver, he lost control of his car, which crossed the street, knocked down two no parking signs, crossed the street again, jumped the curb and stopped in a motel parking lot.

'Test of Wills' Over Economy

Johnson, Congress Firm for Demands

WASHINGTON (AP) — Congress wants a curb on high-priced government programs in the future as well as an immediate spending cut, Rep. Wilbur D. Mills said today.

Mills, chairman of the House Ways and Means Committee, said in a statement that is the meaning of his committee's 20 5 vote Tuesday to delay action on the tax increase measure. The committee decided to postpont action until the President and Congress reach an understanding on spending.

"It is clear that the point of the protest has been missed," the Arkansas Democrat said.

"Spending cuts in this fiscal year or in 1969, welcome as they would be, are not really the central objective."

Mills spoke out a day after President Johnson, at an impromptu news conference, renewed his insistence that Congress act on his request for a 10 per cent surtax on individual and corporate income taxes.

He disagreed with Congress' contention that he should first show firm plans for spending cuts.

Despite the President's plea and a federal freeze on Congress' pet public works project, Congress shows no signs of increasing taxes before spending is slashed.

The administration added a new ingredient in the weeks-long test of wills between the President and Congress by suspending indefinitely some $3.5 billion worth of military building and civil public works programs.

The freeze, announced by the Defense Department, came as Johnson again laid responsibility for budget cutting on the congressional doorstep and said taxes should be raised to stifle inflation.

The public works freeze drew praise from Rep. John W. Byrnes of Wisconsin, senior Republican on the tax-writing House Ways and Means Committee, as "the kind of thing that's required."

To some congressional observers the freeze appeared an indication Johnson is beginning to yield to pressure that he take responsibility for cutting back or eliminating programs popular wth hometown voters.

The stalemate over who should cut spending involves in part the determination by Congress not to be saddled with the blame for such cuts.

Byrnes cautioned, however, that the freeze could be lifted at any time since the money for such Army Engineers civil projects as flood-control dams, dikes and harbor improvements already has been appropriated.

"We'll need some assurances this isn't just window dressing," he said in an interview.

Johnson's renewed contention that Congress shouldn't delay action on his tax hike proposal until spending has been cut left apparently unmoved Chairman Wilbur D. Mills, D-Ark., of the Ways and Means Committee.

"Unless there is substantial cutting in spending programs, I don't see how we can justify a tax increase," said Mills.

Byrnes took a harder line. "The President apparently hasn't got the message. The committee and the House sent a very clear message that spending must be cut."

Byrnes said the President determines spending priorities in sending Congress the budget.

"We need a new schedule of spending priorities and he better send us one soon," he warned.

Johnson told a hastily called news conference Thursday that failure to enact his tax boost proposal would feed an inflationary spiral he said would ultimately cost taxpayers far more than higher taxes.

He cited increased interest rates on short-term Treasury bills and high home mortgage and personal loan interest rates as indications a tax hike is needed to block inflation.

Noting Congress has passed only 4 of 14 appropriations bills in the first nine months of the session, the President said the administration can't intelligently decide where to cut spendng until it knows how much money Congress intends to provide.

U.S. Warplanes Press Attacks On Key Targets

SAIGON (AP) — U.S. pilots are taking advantage of good weather, to get in the heaviest blows they can at two key points where Communist war material enters North Vietnam—the port of Haiphong and railroad lines just below Red China, the US. Command said today.

Targets reported hit Thursday included a rail bridge 10 miles from China, a bridge leading out of Haiphong and a major fuel dump near the port. The raiders left a smoke column nearly two miles high at the dump, which had been on the Pentagon's restricted list and was hit for the first time.

It was the third straight day of strikes at rail links in the narrow valleys just south of China and the second of raids on bridges in Haiphong. Other targets included two more fuel dumps in the port area and the MIG airfield at Hoa Lac

MIG 17s came up to challenge Navy planes striking Haiphong and at least one enemy plane was reported damaged in a brief dogfight. The U.S. Command said one F105 Thunderchief was lost and its pilot was missing.

Only scattered skirmishes were reported in the ground war in South Vietnam but Viet Cong guerrillas stepped up terrorism

(Continued on Page 2)

Police, Firemen Fail To Report

MARYSVILLE, Ohio (AP) — This village was without police and fire protection today after patrolmen and firemen started "calling in ill" Thursday, authorities reported.

Failure to report was blamed on police and firemen demands for pay increases and added benefits which have not been met by council, officials said.

Meanwhile the town's two local funeral homes have agreed to handle emergency calls until the protection problem is solved. Police Chief D. Richard Simpson and Fire Chief Harold Hyland were both on duty Friday, but without the personnel to assure adequate operations.

The police department is made up of the chief, assistant chief and five patrolmen. The fire department has a chief, assistant chief, one fireman and numerous volunteer personnel.

Negotiations between the police and firemen and village officials have been under way several months. Acting City Manager Marvin DeGrave said the village made its final offer Tuesday night of approximately 4 per cent increase for the chiefs and 3 per cent for patrolmen and firemen. The police and firemen are asking an approximate 10 per cent increase.

House Dem Traces Problem To Voter Unrest

Letters from Home Express Displeasure Over Major Issues

By WILLIAM F. ARBOGAST
Associated Press Writer

WASHINGTON (AP) — President Johnson's domestic program is in deep trouble in Congress—trouble that can be traced to several sources.

There is general agreement that a major cause of the problem is growing concern among voters over the war in Vietnam, the prospect of higher taxes, rioting in cities and the cost of living.

Members of Congress, particularly in the House, are getting more mail than normally. Frequent recesses and long weekends have given them more time to go home and rub elbows with the people.

The message is coming through.

"The people are frustrated," a top House Democrat said. "They are unhappy and it's getting worse. They wonder why we don't do something about it and if we don't, they might do something about us in next year's elections."

House Democratic Leader Carl Albert of Oklahoma summed it up this way:

"We (the Democrats) just don't have the votes we had last year when the President's program fared very well. We lost 47 seats in last year's elections. Another factor is the growing concern of the people over the fiscal situation and the war in Vietnam. We just can't move as fast this year as we did last year."

Rep. Melvin R. Laird of Wisconsin, chairman of the House Republican Conference composed of all 186 GOP members, agreed with Albert's appraisal of how the voters are feeling.

"But the fact remains," Laird added, "that the Democrats still have a majority. It's not our fault that they don't vote together. I believe that lack of leadership on the part of the President is a major cause of the slowdown. The president should establish priorities, keeping in mind the war in Vietnam. Then we could vote on them and get out of here."

(Continued on Page 2)

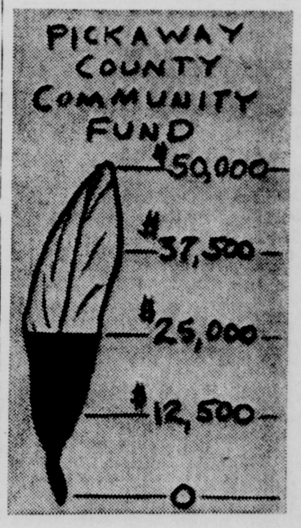

CENTURY CLUB
G. W. Van Camp
E. G. Grigg
C. F. Silkwood
L. Varble
John W. Eshelman
Mrs. Paul E. Adkins
Mrs. C. G. Shulze
D. E Goodchild
J A. Blair
B. F. Brian
D. B. Schiewetz
R. L. Brehmer, Sr.
K. S. Osborn
S. P. Foster
A. D. Bray
J. S McDaniel
W. E. Tatum
W. C. Champion
H. A. Davies
H. W. Shockley

100 PER CENT CLUB
Hummel & Plum Inc.
Logan Monument Co.
Van Camp Construction Co.
Cook & Son Insurance
Peters Painting Contractors
A. L. Hall Bookkeeping Co.
Circleville Lumber Co.
Container Corporation
Lincoln Molded Plastics
Defenbaugh Funeral Home
Ralston Purina
D & W Locker Plant
Columbia Gas of Ohio

Astronaut Dies in Crash

TALLAHASSEE, Fla. (AP) — An American astronaut who said he wanted to be first on the moon and specialized in the craft that will make the trip was killed Thursday when his T38 jet trainer plowed into a hilltop near the Florida-Georgia border.

Marine Corps Maj. Clifton C. Williams Jr., 35, a member of the nation's third generation of astronauts, was flying alone from Cape Kennedy to Houston Manned Space Center by way of Mobile, Ala., where his father was reported ill.

Williams radioed the distress mayday signal about 2 p.m., and 10 minutes later a helicopter rescue crew from Moody Air Force Base at nearby Valdosta, Ga., arrived at the scene on a plantation near Miccosukee, Fla., 15 miles north of here.

"The plane disintegrated and the body disintegrated with it," said Air Force Maj. Joe Johnson of Moody.

Johnson said the fiery plane dove down so straight it singed trees but plunged between pines 100 feet apart without touching them.

A board of inquiry headed by the first American spaceman, Navy Capt. Alan B. Shepard, was named to investigate the crash by James E. Webb, administrator of the National Aeronautics and Space Administration.

The closest Williams came to rocketing into space was as backup pilot for last year's Gemini 10 mission. Since then he had specialized in working on the Lunar Module, the craft that is to carry two Apollo astronauts to a landing on the moon.

Like the other astronauts, Williams was eager for space flight.

"I'd like to go on every one," Williams had said. "Of course, if you said which mission I would most like to have, I'd say the first lunar flight you can make from the standpoint of personal satisfaction and accomplishment."

Williams had been scheduled to spend Thursday at the Grumman plant in Bethpage, N.Y., where the Lunar Module was under construction. A spokesman at the space center said Williams flew instead to Grumman's plant Wednesday, and went to Cape Kennedy Thursday for an astronaut's meeting.

But the Cape Kennedy meeting was canceled, sending him on the flight which ended in his death.

Williams and his wife, the former Jane Elizabeth Lansche of New Bern, N.C., had one child, Catherine Ann, born in January.

Mrs. Williams was at a luncheon at the home of the neighbors in Dickinson, Tex., when astronaut Jack Lousma and his wife brought her word of her husband's death.

His parents, Mr. and Mrs. Clifton C. Williams of Mobile, Ala., were making plans to fly to Houston to be with his widow and child.

Manry Family Is On Mississippi Voyage

NATCHEZ, Miss. (AP)—Robert Manry, newspaperman turned sailor and travel writer, has exchanged the North Atlantic for the Mississippi River in his latest voyage.

Manry, with his family, planned a stop in Natchez today on his 27-foot boat, "Curlew." He won headlines in 1965 for his solitary, 78-day crossing of the Atlantic in the 13½-foot sailboat "Tinkerbelle."

He wrote a popular book about his adventure and gave it the same title as the little craft.

Now, the 49-year-old Manry, his wife Virginia and two teenaged children are on a cruise that will take them down the Mississippi into the Caribbean, up the East Coast to the Hudson River, into the Great Lakes and home to Cleveland.

He estimated the 6,000 mile trip will take a year.

Rain

Rain today, tonight and tomorrow. Expected high today in mid 70s. Low tonight, 44-46. High yesterday, 79; low, 53. High tomorrow, 74-76.

THE CIRCLEVILLE HERALD

FULL SERVICE

Associated Press leased wire for state, national and world news, Central Press picture service, leading columnists and Artists, full local news coverage.

Friday October 6, 1967 | 12 Pages | 10c Per Copy | 84th Year—235

LBJ's Domestic Program in Trouble

Claim Senators Being Prodded To Support War

WASHINGTON (AP) — Sen. George D. Aiken, R-Vt., a critic of the Vietnam war, says some senators from states with big defense industries are feeling the prod to support the war, but he does not pinpoint who is doing the prodding.

"I don't say they don't believe what they're saying" about the war, Aiken said in an interview. "But some of our boys are under pressure." He did not elaborate.

Two other war critics said Thursday in separate statements that a "military-industrial complex" was dominant in U.S. affairs.

Sen. J. W. Fulbright, D-Ark., chairman of the Foreign Relations Committee, said in Senate debate on the billion-dollar programs for space and development of a supersonic transport that a "large military-industrial complex" dominates Congress.

Sen. Eugene J. McCarthy, D-Minn., like Fulbright and Aiken a member of the Foreign Relations Committee, urged Senate conferees to stand firm on cutbacks in U.S. military aid

(Continued on Page 2)

"WALKING SKELETON" — Found in a filthy, homemade cage at a home in Miami, Fla., 15-pound, 4-year-old Kelly Puente needs help to stand in a hospital. He should weigh between 35 and 45 pounds. His parents, Dimitrio and Kathleen Puente, both in their mid-20s, were jailed on charges of child neglect.

Officials Fight City's Plan To Buy Water Works

PAINESVILLE, Ohio (AP)—Two Lake County commissioners have promised legal action if Mentor does not withdraw its proposal to purchase the Ohio Water Service.

Mentor Council has considered hiring a consultant to study the value of Ohio Water service facilities in Mentor. The council is not pleased with the water rates.

One of the opposing commissioners, John Hadden, said Thursday even if the plant was doubled in capacity, it would not be able to serve Mentor's future needs. He is supported in his contentions by commissioner Robert B. Fulton.

"There are other area depending on that facility for water," Hadden said. "Mentor would consider Mentor first and the outlying areas would be out of luck."

Keeping Score On the Rainfall

Rainfall for 24 Hour Period	
Ending at 8 a. m.	.17
Actual for Oct. to date	.17
Normal for Oct to date	.49
BEHIND .23 INCH	
Normal since January 1	32.36
Actual since January 1	28.86
River	2.10
Sunrise	7:33
Sunset	7:07

OSU Employes Defy Injunction; Strike Continues

By DON BANDY
Associated Press Writer

COLUMBUS, Ohio (AP) — Hundreds of defiant nonteaching employes at Ohio State University voted Thursday night to continue an illegal strike with hopes of upsetting normal operations on the huge campus and force the university to meet their demands.

The employes chose to defy a court injunction ordering them back to work. They also were warned in registered letters sent by the university they will be fired if they remain on strike.

But picket lines were established Thursday night following a meeting of Local 138, American Federation of State, County and Municipal Employes.

The university said it would have no comment on its next step until after officials meet this morning with attorneys. Ohio State has granted an injunction Thursday by Common Pleas Judge Myron B. Gessaman ordering the strikers to return.

"We're ready to stay out as long as necessary," said Michael Fuscardo, local president. "We're prepared to take our stand and stay with it and even go to jail if necessary."

The university said the strike —in its second day—is illegal under Ohio's Ferguson Act banning strikes by public employes.

University officials said, however, they have already made plans to continue functioning as usual for the more than 37,000 students on the campus near downtown Columbus.

Some students living in dormitories have been "assigned" extra chores because custodial employes are among the strikers. They have been given duties to sweep the floors and others to empty wastebaskets.

The union said 3,000 employes joined the strike Thursday, but the university placed the figure at around 1,000. The union said 1,600 of the school's 6,000 nonacademic employes are union members.

Five of the eight dormitory cafeterias were closed Thursday. Frederick Stecker, director of public relations for Ohio State, said this was preplanned.

The only other immediate effect the strike has had so far, one school official said, was "some reductions in outside deliveries to the campus.

The striking workers have asked for support from the students, urging them not to attend classes and join the picket lines. "We're fighting for self-survival," said Fuscardo.

The employes are demanding a 10 per cent pay raise, binding arbitration of disputes, paid hospitalization, free parking and free meals for food service workers.

The university said it would cost $5.5 million to meet the union package and student fees would have to be raised $80 a year. This is on top of a $15-per-quarter fee increase already requested by the university to meet other needs.

Negro Dropped From Election

2 Opponents Paired For Runoff Vote

MEMPHIS, Tenn. (AP) — A. W. Willis, Tennessee's first Negro state legislator in more than half a century, couldn't put together a winning coalition Thursday and failed in a bid to become the first Negro mayor of a major Old South city.

Two men with experience in the job—incumbent Mayor William Ingram and former Mayor Henry Loeb—made it into the Nov. 2 runoff as Willis trailed fourth in his race against six white candidates.

The final vote in the fairly heavy balloting—attributed to Willis' presence in the race—gave Loeb 47,784 votes to 36,074 for Ingram and 30,979 for Shelby County Sheriff William Morris. Willis had 15,575.

Willis, twice elected to the state House of Representatives, had been conceded the majority of the Negro vote when the campaign started.

But the final tally showed he failed to hold the Negro vote and was unable to make serious inroads into the traditionally white voting structure.

In a statement conceding defeat, Willis said he was disappointed at the result but added that it could be expected because of "100 years of brainwashing."

Willis said, however, he thought the race had raised questions "which will have to be answered later."

Ingram was the main beneficiary of the Negro vote which swung away from Willis, an attorney, civil rights leader and cofounder and president of a savings and loan association.

Loeb, who had resigned as mayor in the closing days of his term, led from the start in ballot counting Thursday night. He had been a member of the City Park Commission and the City Commission before he was elected mayor in 1959.

Ingram, an attorney, served five years as a city court judge before he was elected mayor in 1963.

Ohio OEA Convenes

COLUMBUS, Ohio (AP) — A three-day session of the Ohio Education Association (OEA) begins here today. Members will discuss how educator organizations can be represented in the school decision-making process.

OEA executive secretary Stayner F. Brighton will be the first speaker to address educators.

DuPONTS GAGGED AND ROBBED — Miami millionaire Willis H. DuPont, his wife and one of their two children, are seated at a table in their mansion, where five leisurely masked gunmen barged in, bound and gagged them and their servants, and escaped with DuPont's $1.5 million coin collection and other loot. The bandits fled in the DuPont car. The boy is their son Lamb.

Reward Offered for Return Of DuPont Coin Collection

MIAMI, Fla. (AP) — An heir to the E.I. du Pont de Nemours wealth wired his seaside mansion four ways to guard against kidnaping of his sons but today he was offering a substantial reward to get back a fortune in coins stolen while the alarms were turned off.

A team of five masked bandits smashed a door at the Willis Harrington du Pont mansion early Thursday and took a collection of U.S. coins valued by Du Pont at $500,000 and the Russian Prince George Mikhailovitch collection valued by the Smithsonian Institution at about $1.5 million.

The true value of the one-of-a-kind Mikhailovitch collection to others may be underlined by the stormy history of the coins, a prize of the Russian Revolution later stolen from the Bolsheviks.

Du Pont, 31, his Spanish wife Miren, 29, their oldest son Victor, 4, and two servants were tied up. Another son, 1-year-old Lammot, was left asleep.

"They came right into the bedroom and shoved their weapons at us and said, 'We want your money... tell us where it is or we'll blow your brains out,'" Du Pont said.

Mrs. Du Pont was told to open the bedroom safe.

"I was so nervous I couldn't remember the combination she said. "They told me: You better remember or we'll put a bullet through your head.'"

The bandits took $4,000 in cash and $50,000 in jewels from that safe, dropping a $10,000 bill on the bedroom floor, then led Du Pont downstairs to his den where he opened the large vault containing about 500 Russian coins and about 6,500 U.S. coins.

"How much are they worth?" one of the thieves asked.

"Maybe $400,000 Du Pont said he replied.

"Then maybe you'd be willing to buy them back for $200,000," the thief shot back.

When agents of the Federal Bureau of Investigation entered the case, Du Pont refused to give further information to newsmen but Miami Police Captain C. O. Huttoe said Du Pont seemed willing to pay the $200,000 ransom to get back his collection.

Thursday night an attorney for Du Pont announced what he termed only "a substantial reward...no questions asked" for return of the collections. Private detective William Stanton sat by a special telephone (759-0293) and opened post office Box 347, Miami, Fla., to deal with the bandits.

"They've got a real, hot potato on their hands," Stanton said. "There is no insurance. At the present time, I have been ordered to negotiate and find out what they want." He said he had received no calls from the bandits.

State Delays Action in Truck Strike

COLUMBUS, Ohio (AP)—The office of Gov. James A. Rhodes reported Friday that the attorney general's office will adopt a "wait and see" attitude before taking part in any court action in the strike by independent steel haulers.

A representative of the attorney general's office was to have gone into federal court in Cleveland today to join the national steelhaulers in asking for a federal court injunction to prohibit strike violence.

John McElroy, the govenor's aide, said the Jobbs' Act under which the proposed action was to have been taken, "does not now seem the instrument to provide the proper grounds for action in this case."

"The Hobbs Act is a federal criminal statute providing penalties for interfering with commerce by threats or violence.

Much of the decision not to go to federal court at once, McElroy said, is based on what he believes to be an overall improvement in the strike situation.

He said Thursday night was relatively "uneventful" in Ohio, that new tactics of the Highway Patrol in deployment of forces has helped ease the situation, and that the steel haulers themselves are adopting some new tactics whereby some independent non-strikers merely pull their trucks off the road and report in to their offices and thus become eligible for time and a half overtime.

McElroy said he understood that the strikers are no longer aiming at any truck traffic except the non-striking steel haulers, and that incidents of violence are dropping off.

One Close Shave He'll Never Forget

PUEBLO, Colo. (AP) — Raymond L. Perkins, 22, had, you might say, a close shave as he was driving to class at Southern Colorado State College Thursday.

While using a battery powered shaver, he lost control of his car, which crossed the street, knocked down two no parking signs, crossed the street again, jumped the curb and stopped in a motel parking lot.

Astronaut Dies in Crash

TALLAHASSEE, Fla. (AP) — An American astronaut who said he wanted to be first on the moon and specialized in the craft that will make the trip was killed Thursday when his T38 jet trainer plowed into a hilltop near the Florida-Georgia border.

Marine Corps Maj. Clifton C. Williams Jr., 35, a member of the nation's third generation of astronauts, was flying alone from Cape Kennedy to Houston Manned Space Center by way of Mobile, Ala., where his father was reported ill.

Williams radioed the distress mayday signal about 2 p.m., and 10 minutes later a helicopter rescue crew from Moody Air Force Base at nearby Valdosta, Ga., arrived at the scene on a plantation near Miccosukee, Fla., 15 miles north of here.

"The plane disintegrated and the body disintegrated with it," said Air Force Maj. Joe Johnson of Moody.

Johnson said the fiery plane dove down so straight it singed trees but plunged between pines 100 feet apart without touching them.

A board of inquiry headed by the first American spaceman, Navy Capt. Alan B. Shepard, was named to investigate the crash by James E. Webb, administrator of the National Aeronautics and Space Administration.

The closest Williams came to rocketing into space was as backup pilot for last year's Gemini 10 mission. Since then he had specialized in working on the Lunar Module, the craft that is to carry two Apollo astronauts to a landing on the moon.

Like the other astronauts, Williams was eager for space flight.

"I'd like to go on every one," Williams had said. "Of course, if you said which mission I would most like to have, I'd say the first lunar flight you can make from the standpoint of personal satisfaction and accomplishment."

Williams had been scheduled to spend Thursday at the Grumman plant in Bethpage, N.Y., where the Lunar Module was under construction. A spokesman at the space center said Williams flew instead to Grumman's plant Wednesday, and went to Cape Kennedy Thursday for an astronaut's meeting.

But the Cape Kennedy meeting was canceled, sending him on the flight which ended in his death.

Williams and his wife, the former Jane Elizabeth Lansche of New Bern, N.C., had one child, Catherine Ann, born in January.

Mrs. Williams was at a luncheon at the home of the neighbors in Dickinson, Tex., when astronaut Jack Lousma and his wife brought her word of her husband's death.

His parents, Mr. and Mrs. Clifton C. Williams of Mobile, Ala., were making plans to fly to Houston to be with his widow and child.

'Test of Wills' Over Economy

Johnson, Congress Firm for Demands

WASHINGTON (AP) — Congress wants a curb on high-priced government programs in the future as well as an immediate spending cut, Rep. Wilbur D. Mills said today.

Mills, chairman of the House Ways and Means Committee, said in a statement that is the meaning of his committee's 20-5 vote Tuesday to delay action on the tax increase measure. The committee decided to postpone action until the President and Congress reach an understanding on spending.

"It is clear that the point of the protest has been missed," the Arkansas Democrat said.

"Spending cuts in this fiscal year or in 1969, welcome as they would be, are not really the central objective."

Mills spoke out a day after President Johnson, at an impromptu news conference, renewed his insistence that Congress act on his request for a 10 per cent surtax on individual and corporate income taxes.

He disagreed with Congress' contention that he should first show firm plans for spending cuts.

Despite the President's plea and a federal freeze on Congress' pet public works project, Congress shows no signs of increasing taxes before spending is slashed.

The administration added a new ingredient in the weeks-long test of wills between the President and Congress by suspending indefinitely some $3.5 billion worth of military building and civil public works programs.

The freeze, announced by the Defense Department, came as Johnson again laid responsibility for budget cutting on the congressional doorstep and said taxes should be raised to stifle inflation.

The public works freeze drew praise from Rep. John W. Byrnes of Wisconsin, senior Republican on the tax-writing House Ways and Means Committee, as "the kind of thing that's required."

To some congressional observers the freeze appeared an indication Johnson is beginning to yield to pressure that he take responsibility for cutting back or eliminating programs popular wth hometown voters.

The stalemate over who should cut spending involves in part the determination by Congress not to be saddled with the blame for such cuts.

Byrnes cautioned, however, that the freeze could be lifted at any time since the money for such Army Engineers civil projects as flood-control dams, dikes and harbor improvements already has been appropriated.

"We'll need some assurances this isn't just window dressing," he said in an interview.

Johnson's renewed contention that Congress shouldn't delay action on his tax hike proposal until spending has been cut left apparently unmoved Chairman Wilbur D. Mills, D-Ark., of the Ways and Means Committee.

"Unless there is substantial cutting in spending programs, I don't see how we can justify a tax increase," said Mills.

Byrnes took a harder line. "The President apparently hasn't got the message. The committee and the House sent a very clear message that spending must be cut."

Byrnes said the President determines spending priorities in sending Congress the budget.

"We need a new schedule of spending priorities and he better send us one soon," he warned.

Johnson told a hastily called news conference Thursday that failure to enact his tax boost proposal would feed an inflationary spiral he said would ultimately cost taxpayers far more than higher taxes.

He cited increased interest rates on short-term Treasury bills and high home mortgage and personal loan interest rates as indications a tax hike is needed to block inflation.

Noting Congress has passed only 4 of 14 appropriations bills in the first nine months of the session, the President said the administration can't intelligently decide where to cut spendng until it knows how much money Congress intends to provide.

Police, Firemen Fail To Report

MARYSVILLE, Ohio (AP) — This village was without police and fire protection today after patrolmen and firemen started "calling in ill" Thursday, authorities reported.

Failure to report was blamed on police and firemen demands for pay increases and added benefits which have not been met by council, officials said.

Meanwhile the town's two local funeral homes have agreed to handle emergency calls until the protection problem is solved. Police Chief D. Richard Simpson and Fire Chief Harold Hyland were both on duty Friday, but without the personnel to assure adequate operations.

The police department is made up of the chief, assistant chief and five patrolmen. The fire department has a chief, assistant chief, one fireman and numerous volunteer personnel.

Negotiations between the police and firemen and village officials have been under way several months. Acting City Manager Marvin DeGrave said the village made its final offer Tuesday night of approximately 4 per cent increase for the chiefs and 3 per cent for patrolmen and firemen. The police and firemen are asking an approximate 10 per cent increase.

U.S. Warplanes Press Attacks On Key Targets

SAIGON (AP) — U.S. pilots are taking advantage of good weather, to get in the heaviest blows they can at two key points where Communist war material enters North Vietnam—the port of Haiphong and railroad lines just below Red China, the US. Command said today.

Targets reported hit Thursday included a rail bridge 10 miles from China, a bridge leading out of Haiphong and a major fuel dump near the port. The raiders left a smoke column nearly two miles high at the dump, which had been on the Pentagon's restricted list and was hit for the first time.

It was the third straight day of strikes at rail links in the narrow valleys just south of China and the second of raids on bridges in Haiphong. Other targets included two more fuel dumps in the port area and the MIG airfield at Hoa Lac

MIG 17s came up to challenge Navy planes striking Haiphong and at least one enemy plane was reported damaged in a brief dogfight. The U.S. Command said one F105 Thunderchief was lost and its pilot was missing.

Only scattered skirmishes were reported in the ground war in South Vietnam but Viet Cong guerrillas stepped up terrorism

(Continued on Page 2)

Manry Family Is On Mississippi Voyage

NATCHEZ, Miss. (AP)—Robert Manry, newspaperman turned sailor and travel writer, has exchanged the North Atlantic for the Mississippi River in his latest voyage.

Manry, with his family, planned a stop in Natchez today on his 27-foot boat, "Curlew." He won headlines in 1965 for his solitary, 78-day crossing of the Atlantic in the 13½-foot sailboat "Tinkerbelle."

He wrote a popular book about his adventure and gave it the same title as the little craft.

Now, the 49-year-old Manry, his wife Virginia and two teenaged children are on a cruise that will take them down the Mississippi into the Caribbean, up the East Coast to the Hudson River, into the Great Lakes and home to Cleveland.

He estimated the 6,000 mile trip will take a year.

House Dem Traces Problem To Voter Unrest

Letters from Home Express Displeasure Over Major Issues

By WILLIAM F. ARBOGAST
Associated Press Writer

WASHINGTON (AP) — President Johnson's domestic program is in deep trouble in Congress—trouble that can be traced to several sources.

There is general agreement that a major cause of the problem is growing concern among voters over the war in Vietnam, the prospect of higher taxes, rioting in cities and the cost of living.

Members of Congress, particularly in the House, are getting more mail than normally. Frequent recesses and long weekends have given them more time to go home and rub elbows with the people.

The message is coming through.

"The people are frustrated," a top House Democrat said. "They are unhappy and it's getting worse. They wonder why we don't do something about it and if we don't, they might do something about us in next year's elections."

House Democratic Leader Carl Albert of Oklahoma summed it up this way:

"We (the Democrats) just don't have the votes we had last year when the President's program fared very well. We lost 47 seats in last year's elections. Another factor is the growing concern of the people over the fiscal situation and the war in Vietnam. We just can't move as fast this year as we did last year."

Rep. Melvin R. Laird of Wisconsin, chairman of the House Republican Conference composed of all 186 GOP members, agreed with Albert's appraisal of how the voters are feeling.

"But the fact remains," Laird added, "that the Democrats still have a majority. It's not our fault that they don't vote together. I believe that lack of leadership on the part of the President is a major cause of the slowdown. The president should establish priorities, keeping in mind the war in Vietnam. Then we could vote on them and get out of here."

(Continued on Page 2)

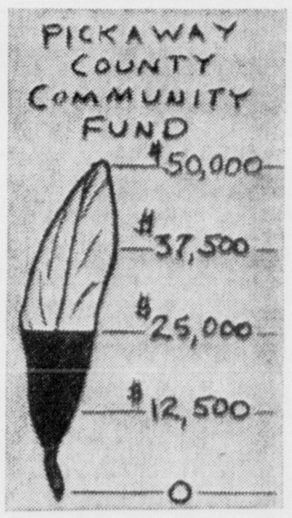

CENTURY CLUB
G. W. Van Camp
E. G. Grigg
C. F. Silkwood
L. Varble
John W. Eshelman
Mrs. Paul E. Adkins
Mrs. C. G. Shulze
D. E Goodchild
J A. Blair
B. F. Brian
D. B. Schiewetz
R. L. Brehmer, Sr
K. S. Osborn
S. P. Foster
A. D. Bray
J. S McDaniel
W. E. Tatum
W. C. Champion
H. A. Davies
H. W. Shockley

100 PER CENT CLUB
Hummel & Plum Inc.
Logan Monument Co.
Van Camp Construction Co.
Cook & Son Insurance
Peters Painting Contractors
A. L. Hall Bookkeeping Co.
Circleville Lumber Co.
Container Corporation
Lincoln Molded Plastics
Defenbaugh Funeral Home
Ralston Purina
D & W Locker Plant
Columbia Gas of Ohio

Claim Senators

(Continued from Page 1)

programs, saying: "All we in the Senate are trying to do is put some kind of limit on the power of the military-industrial complex to control the foreign policy of this nation."

Aiken said the recent flurry of war debate in the Senate is "just good politics."

"It's not only getting close to the election but close to campaign contribution time," he said. "States like California and Washington depend on the war industry—I think they prefer to call it defense procurement—for a good portion of their economy."

He noted that California Republican Sens. George Murphy and Thomas H. Kuchel, and Washington Democratic Sens. Henry M. Jackson and Warren G. Magnuson, are vocal supporters of the war.

But referring to war policy criticism from Republican Sens. Thruston B. Morton and John Sherman Cooper of Kentucky, Aiken said: "Kentucky doesn't have much defense industry, does it?"

None of the senators Aiken discussed was immediately available for comment on his remarks.

Sen. Charles H. Percy, R-Ill., told a newsman he sees no likelihood Republicans—some of whom are from big defense-industry states—will totally agree on a Vietnam policy for the 1968 presidential campaign.

Percy said it's too early to tell whether a lack of total agreement on Vietnam would pose problems for the Republicans in their efforts to win the presidency.

Percy's course has brought him into conflict with Sen. Everett M. Dirksen, his senior colleague from Illinois, the Senate GOP leader and the likely chairman of the 1968 Republican platform-writing committee. Dirksen is a staunch defender of President Johnson's war policies.

Percy, backed by 16 Republicans and six Democrats, introduced Thursday a resolution urging Johnson to greater efforts to obtain more war support from U.S. allies in Asia.

"I think it's full of mischief," Dirksen said.

Sen. John G. Tower, R-Tex., listed 39 countries he said were helping the U.S. effort in Vietnam

But Percy stood firm on his position that other Asian countries, including South Vietnam, could help more.

New Citizens

MASTER FOUT

Mr. and Mrs. Clark Fout, 625 S. Scioto St., are the parents of a 4-pound 14-ounce son born 12:11 p.m. Thursday in Berger Hospital.

MISS HERSHEY

Mr. and Mrs. Dwight Hershey, Route 1, are the parents of an 8-pound daughter born 9:22 a.m. Thursday in Berger Hospital.

MARKETS

Hog prices, all net, were received by the Bowling Stock Yards Co. here today as follows:

200-230 lbs., $19.00; 230-240, $18.75; 240-260, $18.25; 260-280 lbs., $17.75; 280-300 lbs., $17.25; 300-350 lbs., $16.25; 250-400 lbs., $15.25; 190-200 lbs., $18.75; 180-190 lbs., $18.25; 160-180 lbs., $16.85.

CASH prices paid to farmers in Circleville:

Ear Corn	1.06
Shelled Corn	1.09
Soybeans	2.46
Wheat	1.32
Rye	1.28
Speltz	.65
Oats	.72
Eggs	.20
Barley	1.00
Heavy Hens	.12
Butte.	.77

COLUMBUS

COLUMBUS, Ohio (AP) — Hogs (85 central and western Ohio markets reporting to Ohio Dept. of Agri.)—11,635 estimated mostly weaker to 25 cents lower on butcher hogs, sows unchanged. No 2 average good butchers 190-220 lbs 18.75-19.25, graded No. 1 meat types 190-220 lbs 19.00-9.35. Sows under 350 lbs 16.50-17.50; over 350 lbs 16.00-17.00.

Cattle (from Columbus Producers Livestock Co. operative Assn.) — Generally steady. Slaughter steers and yearlings, choice 26.00-27.90; good 24.00-26.00. Butcher stock, choice heifers 24.00-26.50; good 22.50-24.00. Commercial bulls 2150 - 24.75. Cows, standard and commercial 1500-1950

Veal calves closing steady; choice and prime veals 3100-3750; choice and good 27.00-31.00.

Burglary Investigation Ends With Arrest of Two Suspects

Two men accused of entering the home of Dr. Robert J. Fillinger, Route 1, Lockbourne, and taking an estimated $2,500 worth of loot were apprehended today by Sheriff Dwight Radcliff.

Sheriff Radcliff indentified the two men as Billy Paul Harris, 22, McArthur, and Richard D. Adkins, 18, Columbus.

Still sought in connection with the burglary is Robert E. Lee Adkins, 25, Columbus.

The theft occurred Oct. 4, between 11 a.m. and 4 p.m. The sheriff reported there was no evidence of a forced entry. Included in the loot were three television sets, radios and rifles and shotguns.

Sheriff Radcliff said the entire haul had been sold for about $75 in Vinton County. He said that all the missing items will probably be recovered.

The sheriff, who has been investigating the theft since it occurred Wednesday, reported his big break came today when the Sheriff of Vinton County Harold Steele, called him to report that a juvenile he had in his custody had implicated the adults in the burglary.

Dr. Fillinger's home is located in Pickaway County along Route 104. Charges will be filed against Harris and Richard Adkins today in Municipal Court.

U.S. Warplanes

(Continued from Page 1)

and asaults in the northern five provinces making up the 1st Corps area south of the demilitarized zone. The Communists appeared to be trying to weaken government control in the thinly held area.

Thirty-eight civilians died when two buses hit mines near Da Nang. A South Vietnamese district headquarters was heavily attacked and a U.S Marine was killed and 14 wounded.

But the main action was in the skies over the North, where Hanoi claimed six American planes were downed Thursday and a total of 21 since Tuesday. The U.S Command announced the loss of four planes.

With the scheduled shift in monsoon winds this month promising poor bombing weather over the North, it is evident that US. warplanes are trying to damage North Vietnam's supply routes so that they remain disrupted for some time. The list of Pentagon-approved targets has been gradually expanding and air commanders are being given permission for more frequent re-strikes in sensitive areas.

The stepped - up American presure is meeting intensified barrages of Soviet-built ground-to-air missiles, heavy antiaircraft fire and more frequent encounters with the elusive North Vietnamese air force, which minimizes its risks with hit-and-run harassment sweeps at American formations.

Thursday's four-minute dogfight above Haiphong began when six MIG 17s were spotted by a flight of slower Navy Skyhawks that had just dropped their bombs. One Skyhawk caught a MIG with its 20mm cannon during a harrowing head-on pass and the Navy pilot saw bits of metal flying from the enemy plane.

The Navy said the MIGs were attempting to break through to attack two propellor-driven A1 Skyraiders and a helicopter evidently on a pilot rescue miss on in the Haiphong area — an indication that at least one Navy plane was downed during the day in addition to the Air Force F105 Thunderchief which was the 688th announced U.S combat loss in North Vietnam.

Haiphonge appeared the focus of Thursday's raids.

U.S fliers are aiming to cut the city's communications with the rest of North Vietnam so that supplies will jam its limited storage area. The four bridges leading from the port have all been cut in at least one spot. Thursday's target was the most vital of the four, the main bridge leading to Hanoi, eight-tenths of a mile from Haiphong's center.

Pilots report at least two spans of the 300-foot, three-span structure have been dropped and, in addition, 3,000-pound bombs have blown out the roadbed in the bridge's center.

Civil Suit Dismissed

A civil suit for $109,734.36 filed March 13, 1963 in Pickaway County Common Pleas Court was dismised today The action was settled out of court.

John Puffinbarger of Williamsport filed the suit naming John H. Dunlap Jr. as the defendant. The suit arose over an automobile accident involving the two parties which occurred April 15, 1961.

Passenger Injured in Auto Mishap

Thomas Binkley, a passenger in an automobile operated by Donald H. Eldridge, 33, of 885 Atwater Ave., was admitted to Berger Hospital Thursday for treatment of a whiplash injury.

Eldridge was west bound on the Lancaster Pike at 7:30 p. m. yesterday. He stopped to make a left turn into a service station and was struck in the rear by an auto operated by Harry N. McCall, 72, Columbus.

In another accident Thursday afternoon, Ted Carsner, 9, chipped his teeth. He was in a car operated by Lucile Carsner, 55, 410 Abernathy Ave. Rickie W. Snider, 18, was the driver of the other car inolved in the accident which occurred at the intersection of Mound and Mingo Sts.

Ambulance Care Course Attended By Dan Davis

Dan Davis, associate of the Mader Funeral Home, attended the First Advanced Practical Course on the Initial Emergency Care and Transportation of the Sick and Injured, held recently in Boston, Mass.

The four-day course was presented by the Committee on Injuries of the American Academy of Orthopaedic Surgeons, and is considered by many the most comprehensive and advanced training of its type.

The course was attended by 260 persons consisting of police and fire department emergency squad personnel, Red Cross First Aid Instructors, and ambulance operators. It emphasized the importance of well-trained and selected ambulance personnel in saving lives and preventing further patient injury during movement and transportation to the hospital.

Cincy Judge Under Criticism In Race Incident

CINCINNATI (AP) — The local chairman of the Congress on Racial Equality charged Municipal Judge William S. Mathews Thursday with administering "black and white justice", officials said.

In urging Negroes to vote him out of office, Curtis Freeman, called Judge Mathews a "racist" and said "no black man should vote for him in any election."

Freeman made the comments after John Poole, a Negro from Cincinnati, was convicted by Mathews for disorderly conduct in an incident Aug. 21 in which a patrolman stepped on his foot.

The civil rights leader addressed a gathering of 70 persons in the predominately Negro Avondale section of Cincinnati.

The patrolman, John Rockel, in plain clothes at the time of the occurrence at Cincinnati City Hall, said he stepped on Poole's foot and Poole began calling the police department names.

Poole, 24, denied the name-calling accusation and claimed Rockel tried to provoke him.

Stock Prices Inch Upward

NEW YORK (AP)—The stock market mounted a broad but moderate advance in fairly active trading early this afternoon.

The margin of advances over declines among individual stocks expanded to about 3 to 2.

Gains of key issues were mainly limited to fractions with a few reaching a point or so.

Motors, aircrafts, nonferrous metals, airlines and drugs were mostly higher.

Brokers predicted that the next few sessions are likely to be a period of base building leading to push toward new high ground later in the fall.

They said that the threat of inflation continues to be the main stimulant for stock buying.

Many of the blue chips showed little movement and the narrower averages, in which they are dominant, were sluggish.

The Dow Jones average of 30 industrials at noon was up 1.33 at 928.46.

The Associated Press 60-stock average at noon had gained .3 to 337.1 with industrials up .3, rails up .4 and utilities up .1.

Prices advanced on the American Stock Exchange.

NEW YORK (AP) — 11 a.m.

Stocks:	
Alleghany Cp	14⅜
Allied Chemical	43⅜
Alcoa	84⅞
American Airlines	34⅛
American Can	55⅞
American Cyanamid	34
American El Power	35¾
American Home Prod.	55¾
American Smelting	71½
American Tel Tel	51⅞
American Tobacco	34⅛
Anaconda Copper	48
Armco Steel	53¾
Ashland Oil	31¾
Atchison	29
Babcock Wilcox	50½
Bendix Av	53
Bethlehem Steel	36
Boeing	34½
Chesapeake Ohio	67⅜
Chrysler Corp	53⅞
Cities Service	51
Columbia Gas	27½
Con N Gas	30
Con Can	56½
Cooper Ind	56¼
Corn Products	43
Curtiss Wright	27¼
Detroit Steel Corp	13⅜
Dupont	171¼
Erie Lack	8½
Firestone	49⅞
Ford Motor	52¾
General Dynamics	61⅞
General Electric	113⅞
Gener lFaoods	73⅛
Gener Plarecision	68⅝
General Motors	86⅜
Gen Tel 1 El	47⅛
Goodrich	73⅛
Goodyear	43¼
International Harv	36¾
Johns Manville	63⅜
Kaiser Alum	33¾
Kroger Co	23½
L.G.F. Glas	55⅛
Marathon Oil	75¼
Mead Corp	41¼
Mobil Oil	44⅜
Montgomery Ward	34⅜
National Cash Reg	109½
Naitonal Distillery	43½
Newberry	29⅞
N.Y. Central	74⅞
Norf. & W.	103¼
Ohio Edison	26⅛
Penney, J.C.	69⅞
Pennsylvania R.R.	61
Pfizer C	32¾
Phillips Petroleum	60⅜
Procter & Gamble	92½
RCA	61½
Republic Steel	47½
Scott Paper	31¼
Sears Roebuck	58⅜
Shell Oil	69¾
Sinclair Oil	75
South Pacific	30¾
Sperry Rand	48⅜
Standard Brands	38¼
Standard Oil Cal	61⅜
Standard Oil Ind	56⅜
Standard Oil N.J.	66⅜
Standard Oil Ohio	71⅞
Sterling Drug	47⅜
Studebaker	5⅞
Texaco	30¾
Timken Roll Bear	46
Un Carbide	51¼
Unit Airc	37⅞
U. S. Steel	45
Westinghouse Elect	79
Weyerhaeuser Co	45½
Whirlpool Corp	49¾
Youngstown S & T	33
Sales	2,750,000

Jones To Show Holstein Cattle

Reuben Jones and sons, Route 4, will be exhibiting four head of Holstein dairy cattle at the North American Dairy Cattle Show in Columbus Oct. 4-19.

Over 2,000 head of dairy cattle are expected to be shown in the competition for $50,000 in prizes at what many people believe to be the biggest cow show on the North American Continent.

Patrolman Slated For Drug School

Wesley Barton, a patrolman with the Circleville Police Department, will attend the Federal Narcotics School Oct. 16-21 in Washington D. C.

The school is presented by the Department of Health, Education and Welfare and is designed to curb drug abuse.

House Dem

(Continued from Page 1)

A leading Senate Democrat who preferred anonymity put it this way:

"The session has dragged out longer than we had planned because of several factors that hadn't been counted on. Several months were used up on the congressional reorganization bill. The Dodd censure case took up a lot of time. Almost two months were used up debating the campaign financing bill. And then there nas been the almost daily long discussions of Vietnam policy."

The Senate-passed congressional reorganization bill is one of the major measures in trouble in the House. There have been committee hearings but no definite action is sighted. The bill isn't too popular with the leadership.

Another Senate-passed measure, a $4.6 billion two-year extension of the antipoverty program, is almost hopelessly bogged down in the House Education and Labor Committee. It may be weeks or months before the House gets a crack at it. And it almost certainly will be trimmed.

A House-passed civil rights bill designed to protect individuals in the exercise of their rights languishing in the Senate Judciary Committee, whose chairman, James O. Eastland, D-Miss., is far from enthusiastic about it.

There is no prospect for early Senate action on a House-passed bill to broaden and liberalize the Social Security program.

The biggest question mark hangs over the President's request for more taxes to help keep the deficit down. The House Ways and Means Committee started, then postponed, consideration. Its members want some evidence of a big cut in federal spending before they try to justify a tax hike. If there's no cut, there will be no tax bill.

The committee may take into its own hands the job of cutting spending if the President doesn't move first. Republicans want to add to the next appropriation bill in the House a directive to the President to cut spending at least $5 billion.

The President's foreign-aid authorization is tied up in a Senaet-House compromise committee. Money to finance it can't be appropriated until the authorization measure becomes law.

The foreign-aid money bill is one of three appropriation measures that haven't even started through Congress. Only four of the 12 that have passed the House have gone to the President. The others are in various stages of progress.

A $13.3 billion measure financing the Labor Department and the Department of Health, Education and Welfare was recommitted Wednesday by the House because it contained 13 hikes over the budget figures. The same fate faces several other bills.

Clearing money bills for the government year that started last July 1 may keep Congress in session until mid-December or longer. And some other administration measures originally scheduled for consideration this year may be left behind when adjournment does finally come.

The growing feeling of frustration among the legislators is producing two schools of thought among the members.

"Why rush when we will be here all year?," some ask.

"Let's call it quits now and finish up next year," others suggest.

School Bus Costs Reimbursed

The State Department of Education has approved $11,584 in state reimbursements to school districts in Pickaway County for purchase of four school buses, according to State Board of Education member Ward Miller, Portsmouth.

Reimbursements go to the districts of Teays Valley Local for $6,598 to purchase one bus, and to Westfall Local for $4,986 for three buses.

STATE POLICE ESCORT TRUCKS IN STRIKE — While the FBI investigates the violence torn strike by 30,000 steel haulers to determine if federal laws have been violated, state police escort a truck convoy near Zelienople, Pa.

Deaths

MRS LUCY A. GILLESPIE

Lucy A. Gillespie 80, Darbyville, died Thursday morning at home.

She is survived by her husband John C., at home; two sons Charles and Kenneth, both of Columbus; two daughters Eileen Follrod, of Orient, and Mrs. Geraldine Hill of Grove City; 11 grandchiidren, six great grandchildren; and one brother Henry Beckett of Clayborn.

Services will be held 2 p.m. Sunday at Snyder Funeral Home, Mt. Sterling. Burial will be in Darbyville cemetery.

Friends may call at the funeral home after 7 p.m. Friday.

MRS. MARY M. DOWNING

Mrs. Mary Marie Downing, 69, of 134 E. Union St., died at 1 a.m. Friday in Mt. Carmel Hospital, Columbus.

She was born in Pickaway County, April 1, 1898, the daughter of John W. and Effie Buskirk Bowshier.

The widow of Edward Downing, she is survived by four sons Harold, 357 Cedar Heights; Charles, 323 S. Pickaway St.; Paul, 231 E. Ohio St.; and Wayne, Naval Air Station, Memphis, Tenn., one daughter, Mrs. Lowell Donahue, 134 E. Union St.; one brother John, Columbus; seven sisters, Mrs. George Kearns, Clinton St.; Mrs. Marvin Cathel, Orient; Mrs. Darwin Baker, Gahanna; Mrs. Lydia Green, Harrisburg; Mrs. Ethel Toops, London; 13 grandchildren and one great-grandchild.

Services will be 10:30 a.m. Monday at the Mader Funeral Home with the Rev. Clyde Albaugh officiating. Burial will be at Pleasant Hill Cemetery.

Friends may call at the Funeral Home after 7 p.m. Saturday.

Mainly About People

Mrs. Clarence Maxson, Route 1, Laurelville, has been dismissed from Grant Hospital, Columbus.

Mr. Howard Turner will observe his 88th birthday Tuesday Oct. 10 at Barr's Nursing Home, Thornville.

Pumpkin Show Premium books available at Anderson's Candy Shop, 126 South Court. —ad.

Electro-lux sales and service. Knopf's, 167 West Main. 474-5577. —ad.

Card party, Sat., Oct., 7 at 8 p. m. Jackson Twp. School. Sponsored by Jackson Alumni Association ad.

Dance, The Young Generation will play at the Ashville Shelter House, Saturday, October 7 from 8 till 11. —ad.

British Laborites Urge End To Racial Discrimination

SCARBOROUGH, England (AP) — British Laborites called on the government today to outlaw racial discrimination, which they said is spreading throughout the country.

Debate during the windup session of the ruling party's annual convention ended with unanimous passage of a resolution expressing concern at the extent of discrimination in employment, housing, insurance and other services. It also urged new laws to promote "equal opportunity without regard to race, color or ethnic or national origins."

Party leaders, after noting that certain new antidiscrimination laws are being prepared for parliamentary action, accepted the resolution.

Prime Minister Harold Wilson left the convention unchallenged master of his party with more time to advance toward the frontiers of the great society he has promised to establish in Britain.

Some of the 6,000 delegates at the five-day meeting had come to rebuke Wilson for his austerity measures aimed at curing Britain's ailing economy. They left with Wilson's warning that, although some hard times may still lie ahead, they have no choice but to sustain his government in office.

Wilson won not only endorsement of his deflationary policy at home but also his bid to join the European Common Market, which had also been attacked by Labor critics.

Government officials were reported convinced that only a direct veto by French President Charles de Gaulle would keep Britain from joining the European economic group.

Officials said Wilson believes De Gaulle remains opposed to British membership in the six-nation community but that Wilson also feels De Gaulle would be hesitant to bar British entry for a second time. De Gaulle vetoed British membership four years ago.

Lord Chalfont, the British minister charged with negotiating entry in the Common Market, set up shop in Brussels Thursday even before the six governments have decided whether they are willing to talk with Britain. Informants said his instructions are to meet every French objection head on.

The most serious rebuff Wilson sustained at the convention appeared to be the vote urging the government to stop backing American policies on Vietnam and to work toward an end to American bombing of North Vietnam.

But Wilson has often managed to make a virtue out of necessity. It's possible he will use the convention's vote in his exchanges with President Johnson's administration, mainly to show the sort of pressure he is under.

Court Refuses To Order Viet Issue on Ballot

COLUMBUS, Ohio (AP)—The Ohio Supreme Court in a special decision issued Friday turned down a mandamus action brought by a Cleveland group seeking to place an anti-Vietnam war resolution on the November ballot in that city.

The high court's action paralleled a decision given Wednesday in a similar case. A mandamus action also had been filed with the court asking a similar resolution be placed on ballots in Lake County.

The Cleveland action had been brought by Franklin Anderson of Cleveland on behalf of a group seeking the vote. They had first petitioned City Council but petitions were turned down by the City Council clerk.

As in the Lake County case, the court held the state constitution restricts municipal initiative powers to "all questions which such municipalities may now and hereafter be authorized to control by legislative action." And as in the previous case, the court ruled that the city is limited to what is authorized by law in legislative action.

Zoo, Rancher Swap Reindeer, Llamas

DENVER, Colo. (AP) — A swap of two Laplander reindeer for two llamas has left a Montana rancher and City Park Zoo officials happy.

David Branger, who runs the Top Hat Ranch near Roscoe, trucked the reindeer, selected from his herd of about 20, to Denver.

Then he loaded two zoo-born llamas for the long trip home. Branger said he always has wanted some of the South American creates for his 3,800-acre spread.

PTA Schedules Saturday Movie

Nicholas Drive PTA will present the original Three Stooges in "Stop! Look! Laugh!" at 1 and 3 p.m. Saturday Oct. 1, in the school auditorium.

The movie will last 80 minutes. The doors will open at 12:45 and 2:45 p.m.

TB Tests Given Monday Night

The county health nurse announced that her office will be open 7-9 p. m. Monday to dispense TB tests for those persons unable to arrange for such tests at any other time.

PRESCRIPTION SAVINGS

We honestly believe we have the lowest prescription prices in town. We invite you to compare our prices. Bring your next prescription in for pricing at no obligation and

YOU'LL SEE . . . YOU'LL SAVE AT SUPER-X!

219 Lancaster Pike Next to Kroger

474-7596

SUPER X drug stores

Fri.-Sat. Sun. 2 • COLOR HITS • 2

NORTH Auto theatre

OTTO PREMINGER presents

MICHAEL CAINE
JANE FONDA
JOHN PHILLIP LAW
DIAHANN CARROLL
ROBERT HOOKS
FAYE DUNAWAY
BURGESS MEREDITH

HURRY SUNDOWN

DEAN MARTIN ASKS THE HOTTEST QUESTION OF THE DAY:

"Who's Been Sleeping In My Bed?"

A JACK ROSE Production

TECHNICOLOR PANAVISION

Co-starring ELIZABETH MONTGOMERY · BARSAM · ST. JOHN

Now, Sat., Sun., STARLIGHT

IT'S THE BIGGEST SINGIN' DANCIN' FIDDLIN' SHOW THAT EVER BURST OUT OF RENFRO VALLEY!

SEVEN ARTS presents JOHN LAIR'S

RENFRO VALLEY Barn Dance!

"HILARIOUS!"

SEVEN ARTS PRODUCTIONS presents

you're a big boy now

IN COLOR A SEVEN ARTS PICTURES RELEASE

2 GALS. FOR $6.98

INTERIOR ACRYLIC LATEX WALL PAINT

- FLAT FINISH FOR WALLS AND CEILINGS OF PLASTER, WOOD, BRICK, MASONRY
- DRIES TO TOUCH IN 30 MIN.
- EXCELLENT HIDING
- NO PAINTY ODOR
- SOAP AND WATER CLEANS UP PAINTING TOOLS
- CAN BE TINTED IN OVER 2,000 DECORATOR COLORS

JIM'S PAY & SAVE

400 N. Court St.

Claim Senators

(Continued from Page 1)

programs, saying: "All we in the Senate are trying to do is put some kind of limit on the power of the military-industrial complex to control the foreign policy of this nation."

Aiken said the recent flurry of war debate in the Senate is "just good politics."

"It's not only getting close to the election but close to campaign contribution time," he said. "States like California and Washington depend on the war industry—I think they prefer to call it defense procurement—for a good portion of their economy."

He noted that California Republican Sens. George Murphy and Thomas H. Kuchel, and Washington Democratic Sens. Henry M. Jackson and Warren G. Magnuson, are vocal supporters of the war.

But referring to war policy criticism from Republican Sens. Thruston B. Morton and John Sherman Cooper of Kentucky, Aiken said: "Kentucky doesn't have much defense industry, does it?"

None of the senators Aiken discussed was immediately available for comment on his remarks.

Sen. Charles H. Percy, R-Ill., told a newsman he sees no likelihood Republicans—some of whom are from big defense-industry states—will totally agree on a Vietnam policy for the 1968 presidential campaign.

Percy said it's too early to tell whether a lack of total agreement on Vietnam would pose problems for the Republicans in their efforts to win the presidency.

Percy's course has brought him into conflict with Sen. Everett M. Dirksen, his senior colleague from Illinois, the Senate GOP leader and the likely chairman of the 1968 Republican platform-writing committee. Dirksen is a staunch defender of President Johnson's war policies.

Percy, backed by 16 Republicans and six Democrats, introduced Thursday a resolution urging Johnson to greater efforts to obtain more war support from U.S. allies in Asia.

"I think it's full of mischief," Dirksen said.

Sen. John G. Tower, R-Tex., listed 39 countries he said were helping the U.S. effort in Vietnam

But Percy stood firm on his position that other Asian countries, including South Vietnam, could help more.

New Citizens

MASTER FOUT

Mr. and Mrs. Clark Fout, 625 S. Scioto St., are the parents of a 4-pound 14-ounce son born 12:11 p.m. Thursday in Berger Hospital.

MISS HERSHEY

Mr. and Mrs. Dwight Hershey, Route 1, are the parents of an 8-pound daughter born 9:22 a.m. Thursday in Berger Hospital.

MARKETS

Hog prices, all net, were received by the Bowling Stock Yards Co. here today as follows:

200-230 lbs., $19.00; 230-240, $18.75; 240-260, $18.25; 260-280 lbs., $17.75; 280-300 lbs., $17.25; 300-350 lbs., $16.25; 250-400 lbs., $15.25; 190-200 lbs., $18.75; 180-190 lbs., $18.25; 160-180 lbs., $16.85.

CASH prices paid to farmers in Circleville:

Ear Corn	1.06
Shelled Corn	1.09
Soybeans	2.46
Wheat	1.32
Rye	1.23
Speltz	.65
Oats	.72
Eggs	.20
Barley	1.00
Heavy Hens	.12
Butte.	.??

COLUMBUS

COLUMBUS, Ohio (AP) — Hogs (85 central and western Ohio markets reporting to Ohio Dept. of Agri.)—11,635 estimated mostly weaker to 25 cents lower on butcher hogs, sows unchanged. No 2 average good butchers 190-220 lbs 18.75-19.25, graded No. 1 meat types 190-220 lbs 19.00-9.35. Sows under 350 lbs 16.50-17.50; over 350 lbs 16.00-17.00.

Cattle (from Columbus Producers Livestock Co. operative Assn.) — Generally steady. Slaughter steers and yearlings, choice 26.00-27.90; good 24.00-26.00. Butcher stock, choice heifers 24.00-26.50; good 22.50-24.00. Commercial bulls 2150 - 24.75. Cows, standard and commercial 1500-1950

Veal calves closing steady; choice and prime veals 3100-3750; choice and good 27.00-31.00.

Burglary Investigation Ends With Arrest of Two Suspects

Two men accused of entering the home of Dr. Robert J. Fillinger, Route 1, Lockbourne, and taking an estimated $2,500 worth of loot were apprehended today by Sheriff Dwight Radcliff.

Sheriff Radcliff indentified the two men as Billy Paul Harris, 22, McArthur, and Richard D. Adkins, 18, Columbus.

Still sought in connection with the burglary is Robert E. Lee Adkins, 25, Columbus.

The theft occurred Oct. 4, between 11 a.m. and 4 p.m. The sheriff reported there was no evidence of a forced entry. Included in the loot were three television sets, radios and rifles and shotguns.

Sheriff Radcliff said the entire haul had been sold for about $75 in Vinton County. He said that all the missing items will probably be recovered.

The sheriff, who has been investigating the theft since it occurred Wednesday, reported his big break came today when the Sheriff of Vinton County Harold Steele, called him to report that a juvenile he had in his custody had implicated the adults in the burglary.

Dr. Fillinger's home is located in Pickaway County along Route 104. Charges will be filed against Harris and Richard Adkins today in Municipal Court.

U.S. Warplanes

(Continued from Page 1)

and asaults in the northern five provinces making up the 1st Corps area south of the demilitarized zone. The Communists appeared to be trying to weaken government control in the thinly held area.

Thirty-eight civilians died when two buses hit mines near Da Nang. A South Vietnamese district headquarters was heavily attacked and a U.S Marine was killed and 14 wounded.

But the main action was in the skies over the North, where Hanoi claimed six American planes were downed Thursday and a total of 21 since Tuesday. The U.S Command announced the loss of four planes.

With the scheduled shift in monsoon winds this month promising poor bombing weather over the North, it is evident that US. warplanes are trying to damage North Vietnam's supply routes so that they remain disrupted for some time. The list of Pentagon-approved targets has been gradually expanding and air commanders are being given permission for more frequent re-strikes in sensitive areas.

The stepped - up American presure is meeting intensified barrages of Soviet-built ground-to-air missiles, heavy antiaircraft fire and more frequent encounters with the elusive North Vietnamese air force, which minimizes its risks with hit-and-run harassment sweeps at American formations.

Thursday's four-minute dogfight above Haiphong began when six MIG 17s were spotted by a flight of slower Navy Skyhawks that had just dropped their bombs. One Skyhawk caught a MIG with its 20mm cannon during a harrowing head-on pass and the Navy pilot saw bits of metal flying from the enemy plane.

The Navy said the MIGs were attempting to break through to attack two propellor-driven A1 Skyraiders and a helicopter evidently on a pilot rescue miss on in the Haiphong area — an indication that at least one Navy plane was downed during the day in addition to the Air Force F105 Thunderchief which was the 688th announced U.S combat loss in North Vietnam.

Haiphonge appeared the focus of Thursday's raids.

U.S fliers are aiming to cut the city's communications with the rest of North Vietnam so that supplies will jam its limited storage area. The four bridges leading from the port have all been cut in at least one spot. Thursday's target was the most vital of the four, the main bridge leading to Hanoi, eight-tenths of a mile from Haiphong's center.

Pilots report at least two spans of the 300-foot, three-span structure have been dropped and, in addition, 3,000-pound bombs have blown out the roadbed in the bridge's center.

Civil Suit Dismissed

A civil suit for $109,734.36 filed March 13, 1963 in Pickaway County Common Pleas Court was dismised today The action was settled out of court.

John Puffinbarger of Williamsport filed the suit naming John H. Dunlap Jr. as the defendant. The suit arose over an automobile accident involving the two parties which occurred April 15, 1961.

Passenger Injured in Auto Mishap

Thomas Binkley, a passenger in an automobile operated by Donald H. Eldridge, 33, of 885 Atwater Ave., was admitted to Berger Hospital Thursday for treatment of a whiplash injury.

Eldridge was west bound on the Lancaster Pike at 7:30 p. m. yesterday. He stopped to make a left turn into a service station and was struck in the rear by an auto operated by Harry N. McCall, 72, Columbus.

In another accident Thursday afternoon, Ted Carsner, 9, chipped his teeth. He was in a car operated by Lucile Carsner, 55, 410 Abernathy Ave. Rickie W. Snider, 18, was the driver of the other car inolved in the accident which occurred at the intersection of Mound and Mingo Sts.

Ambulance Care Course Attended By Dan Davis

Dan Davis, associate of the Mader Funeral Home, attended the First Advanced Practical Course on the Initial Emergency Care and Transportation of the Sick and Injured, held recently in Boston, Mass.

The four-day course was presented by the Committee on Injuries of the American Academy of Orthopaedic Surgeons, and is considered by many the most comprehensive and advanced training of its type.

The course was attended by 260 persons consisting of police and fire department emergency squad personnel, Red Cross First Aid Instructors, and ambulance operators. It emphasized the importance of well-trained and selected ambulance personnel in saving lives and preventing further patient injury during movement and transportation to the hospital.

Cincy Judge Under Criticism In Race Incident

CINCINNATI (AP) — The local chairman of the Congress on Racial Equality charged Municipal Judge William S. Mathews Thursday with administering "black and white justice", officials said.

In urging Negroes to vote him out of office, Curtis Freeman, called Judge Mathews a "racist" and said "no black man should vote for him in any election."

Freeman made the comments after John Poole, a Negro from Cincinnati, was convicted by Mathews for disorderly conduct in an incident Aug. 21 in which a patrolman stepped on his foot.

The civil rights leader addressed a gathering of 70 persons in the predominately Negro Avondale section of Cincinnati.

The patrolman, John Rockel, in plain clothes at the time of the occurrence at Cincinnati City Hall, said he stepped on Poole's foot and Poole began calling the police department names.

Poole, 24, denied the name-calling accusation and claimed Rockel tried to provoke him.

Stock Prices Inch Upward

NEW YORK (AP)—The stock market mounted a broad but moderate advance in fairly active trading early this afternoon.

The margin of advances over declines among individual stocks expanded to about 3 to 2.

Gains of key issues were mainly limited to fractions with a few reaching a point or so.

Motors, aircrafts, nonferrous metals, airlines and drugs were mostly higher.

Brokers predicted that the next few sessions are likely to be a period of base building leading to push toward new high ground later in the fall.

They said that the threat of inflation continues to be the main stimulant for stock buying.

Many of the blue chips showed little movement and the narrower averages, in which they are dominant, were sluggish.

The Dow Jones average of 30 industrials at noon was up 1.33 at 928.46.

The Associated Press 60-stock average at noon had gained .3 to 337.1 with industrials up .3, rails up .4 and utilities up .1.

Prices advanced on the American Stock Exchange.

NEW YORK (AP) — 11 a.m.

Stocks:	
Alleghany Cp	14⅜
Allied Chemical	43⅜
Alcoa	84⅞
American Airlines	34⅛
American Can	55⅞
American Cyanamid	34
American El Power	35¾
American Home Prod.	55¾
American Smelting	71½
American Tel Tel	51⅞
American Tobacco	34⅛
Anaconda Copper	48
Armco Steel	53¾
Ashland Oil	21¾
Atchison	29
Babcock Wilcox	50½
Bendix Av	53
Bethlehem Steel	36
Boeing	34½
Chesapeake Ohio	67⅜
Chrysler Corp	53⅞
Cities Service	51
Columbia Gas	27½
Con N Gas	30
Con Can	56½
Cooper Ind	56¼
Corn Products	43
Curtiss Wright	27¼
Detroit Steel Corp	18¾
Dupont	171¼
Erie Lack	8½
Firestone	49⅞
Ford Motor	52¾
General Dynamics	61⅞
General Electric	113⅞
Gener lFaoods	73⅛
Gener Plarecision	68⅜
General Motors	96⅜
Gen Tel 1 El	47⅛
Goodrich	73⅛
Goodyear	48¼
International Harv	36¾
Johns Manville	63⅜
Kaiser Alum	53¾
Kroger Co	23½
L.O.F. Glas	55⅛
Marathon Oil	75¼
Mead Corp	41¼
Mobil Oil	44⅜
Montgomery Ward	34⅜
National Cash Reg	109½
Naitonal Distillery	43½
Newberry	29⅞
N.Y. Central	74⅞
Norf. & W.	103¼
Ohio Edison	26⅛
Penney, J.C.	69⅞
Pennsylvania R.R.	61
Pfizer C	82¾
Phillips Petroleum	60⅜
Procter & Gamble	92½
RCA	61¼
Republic Steel	47½
Scott Paper	31¼
Sears Roebuck	88⅛
Shell Oil	69¾
Sinclair Oil	75
South Pacific	30¾
Sperry Rand	48⅜
Standard Brands	38¼
Standard Oil Cal	61⅜
Standard Oil Ind	56⅜
Standard Oil N.J.	66⅜
Standard Oil Ohio	71⅞
Sterling Drug	47⅜
Studebaker	5?⅜
Texaco	80¾
Timken Roll Bear	46
Un Carbide	51¼
Unit Aire	87⅞
U. S. Steel	45
Westinghouse Elect	79
Weyerhaeuser Co	55½
Whirlpool Corp	49¾
Youngstown S & T	33
Sales	2,750,000

Jones To Show Holstein Cattle

Reuben Jones and sons, Route 4, will be exhibiting four head of Holstein dairy cattle at the North American Dairy Cattle Show in Columbus Oct. 4-19.

Over 2,000 head of dairy cattle are expected to be shown in the competition for $50,000 in prizes at what many people believe to be the biggest cow show on the North American Continent.

Patrolman Slated For Drug School

Wesley Barton, a patrolman with the Circleville Police Department, will attend the Federal Narcotics School Oct. 16-21 in Washington D. C.

The school is presented by the Department of Health, Education and Welfare and is designed to curb drug abuse.

House Dem

(Continued from Page 1)

A leading Senate Democrat who preferred anonymity put it this way:

"The session has dragged out longer than we had planned because of several factors that hadn't been counted on. Several months were used up on the congressional reorganization bill. The Dodd censure case took up a lot of time. Almost two months were used up debating the campaign financing bill. And then there has been the almost daily long discussions of Vietnam policy."

The Senate-passed congressional reorganization bill is one of the major measures in trouble in the House. There have been committee hearings but no definite action is sighted. The bill isn't too popular with the leadership.

Another Senate-passed measure, a $4.6 billion two-year extension of the antipoverty program, is almost hopelessly bogged down in the House Education and Labor Committee. It may be weeks or months before the House gets a crack at it. And it almost certainly will be trimmed.

A House-passed civil rights bill designed to protect individuals in the exercise of their rights languishing in the Senate Judciary Committee, whose chairman,James O. Eastland, D-Miss., is far from enthusiastic about it.

There is no prospect for early Senate action on a House-passed bill to broaden and liberalize the Social Security program.

The biggest question mark hangs over the President's request for more taxes to help keep the deficit down. The House Ways and Means Committee started, then postponed, consideration. Its members want some evidence of a big cut in federal spending before they try to justify a tax hike. If there's no cut, there will be no tax bill.

The committee may take into its own hands the job of cutting spending if the President doesn't move first. Republicans want to add to the next appropriation bill in the House a directive to the President to cut spending at least $5 bil'ion.

The President's foreign-aid authorization is tied up in a Senaet-House compromise committee. Money to finance it can't be appropriated until the authorization measure becomes law.

The foreign-aid money bill is one of three appropriation measures that haven't even started through Congress. Only four of the 12 that have passed the House have gone to the President. The others are in various stages of progress.

A $13.3 billion measure financing the Labor Department and the Department of Health, Education and Welfare was recommitted Wednesday by the House because it contained 13 hikes over the budget figures. The same fate faces several other bills.

Clearing money bills for the government year that started last July 1 may keep Congress in session until mid-December or longer. And some other administration measures originally scheduled for consideration this year may be left behind when adjournment does finally come.

The growing feeling of frustration among the legislators is producing two schools of thought among the members.

"Why rush when we will be here all year?," some ask.

"Let's call it quits now and finish up next year," others suggest.

School Bus Costs Reimbursed

The State Department of Education has approved $11,584 in state reimbursements to school districts in Pickaway County for purchase of four school buses, according to State Board of Education member Ward Miller, Portsmouth.

Reimbursements go to the districts of Teays Valley Local for $6,598 to purchase one bus, and to Westfall Local for $4,986 for three buses.

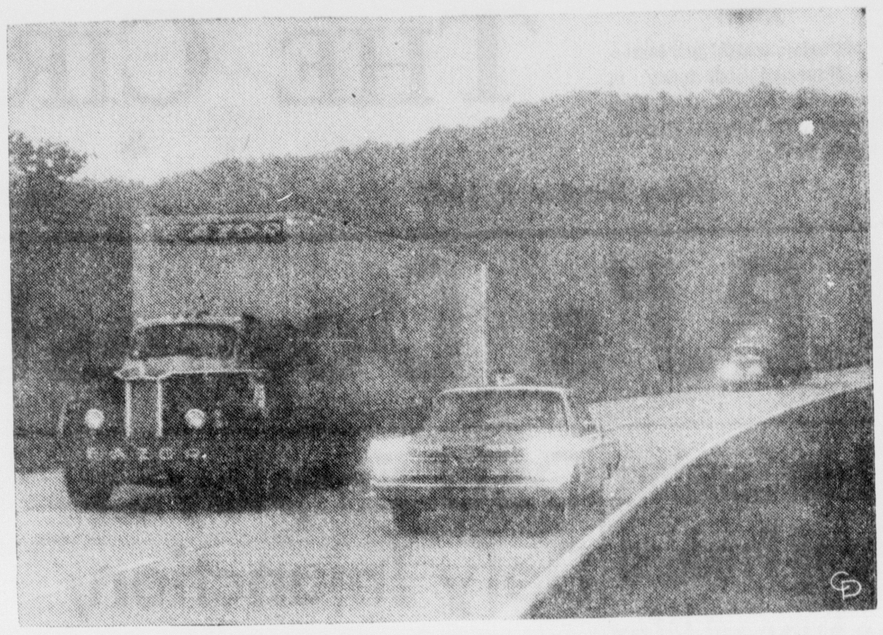

STATE POLICE ESCORT TRUCKS IN STRIKE — While the FBI investigates the violence torn strike by 30,000 steel haulers to determine if federal laws have been violated, state police escort a truck convoy near Zelienople, Pa.

Deaths

MRS LUCY A. GILLESPIE

Lucy A. Gillespie 80, Darbyville, died Thursday morning at home.

She is survived by her husband John C., at home; two sons Charles and Kenneth, both of Columbus; two daughters Eileen Follrod, of Orient, and Mrs. Geraldine Hill of Grove City; 11 grandchiidren, six great grandchildren; and one brother Henry Beckett of Clayborn.

Services will be held 2 p.m. Sunday at Snyder Funeral Home, Mt. Sterling. Burial will be in Darbyville cemetery.

Friends may call at the funeral home after 7 p.m. Friday.

MRS. MARY M. DOWNING

Mrs. Mary Marie Downing, 69, of 134 E. Union St., died at 1 a.m. Friday in Mt. Carmel Hospital, Columbus.

She was born in Pickaway County, April 1, 1898, the daughter of John W. and Effie Buskirk Bowshier.

The widow of Edward Downing, she is survived by four sons Harold, 357 Cedar Heights; Charles, 323 S. Pickaway St.; Paul, 231 E. Ohio St.; and Wayne, Naval Air Station, Memphis, Tenn., one daughter, Mrs. Lowell Donahue, 134 E. Union St.; one brother John, Columbus; seven sisters, Mrs. George Kearns, Clinton St.; Mrs. Marvin Cathel, Orient; Mrs. Darwin Baker, Gahanna; Mrs. Lydia Green, Harrisburg; Mrs. Ethel Toops, London; 13 grandchildren and one great-grandchild.

Services will be 10:30 a.m. Monday at the Mader Funeral Home with the Rev. Clyde Albaugh officiating. Burial will be at Pleasant Hill Cemetery.

Friends may call at the Funeral Home after 7 p.m. Saturday.

Mainly About People

Mrs. Clarence Maxson, Route 1, Laurelville, has been dismissed from Grant Hospital, Columbus.

Mr. Howard Turner will observe his 88th birthday Tuesday Oct. 10 at Barr's Nursing Home, Thornville.

Pumpkin Show Premium books available at Anderson's Candy Shop, 126 South Court. —ad.

Electro-lux sales and service. Knopf's, 167 West Main. 474-5577. —ad.

Card party, Sat., Oct., 7 at 8 p. m. Jackson Twp. School. Sponsored by Jackson Alumni Association ad.

Dance, The Young Generation will play at the Ashville Shelter House, Saturday, October 7 from 8 till 11. —ad.

British Laborites Urge End To Racial Discrimination

SCARBOROUGH, England (AP) — British Laborites called on the government today to outlaw racial discrimination, which they said is spreading throughout the country.

Debate during the windup session of the ruling party's annual convention ended with unanimous passage of a resolution expressing concern at the extent of discrimination in employment, housing, insurance and other services. It also urged new laws to promote "equal opportunity without regard to race, color or ethnic or national origins."

Party leaders, after noting that certain new antidiscrimination laws are being prepared for parliamentary action, accepted the resolution.

Prime Minister Harold Wilson left the convention unchallenged master of his party with more time to advance toward the frontiers of the great society he has promised to establish in Britain.

Some of the 6,000 delegates at the five-day meeting had come to rebuke Wilson for his austerity measures aimed at curing Britain's ailing economy. They left with Wilson's warning that, although some hard times may still lie ahead, they have no choice but to sustain his government in office.

Wilson won not only endorsement of his deflationary policy at home but also his bid to join the European Common Market, which had also been attacked by Labor critics.

Government officials were reported convinced that only a direct veto by French President Charles de Gaulle would keep Britain from joining the European economic group.

Officials said Wilson believes De Gaulle remains opposed to British membership in the six-nation community but that Wilson also feels De Gaulle would be hesitant to bar British entry for a second time. De Gaulle vetoed British membership four years ago.

Lord Chalfont, the British minister charged with negotiating entry in the Common Market, set up shop in Brussels Thursday even before the six governments have decided whether they are willing to talk with Britain. Informants said his instructions are to meet every French objection head on.

The most serious rebuff Wilson sustained at the convention appeared to be the vote urging the government to stop backing American policies on Vietnam and to work toward an end to American bombing of North Vietnam.

But Wilson has often managed to make a virtue out of necessity. It's possible he will use the convention's vote in his exchanges with President Johnson's administration, mainly to show the sort of pressure he is under.

Court Refuses To Order Viet Issue on Ballot

COLUMBUS, Ohio (AP)—The Ohio Supreme Court in a special decision issued Friday turned down a mandamus action brought by a Cleveland group seeking to place an anti-Vietnam war resolution on the November ballot in that city.

The high court's action paralleled a decision given Wednesday in a similar case. A mandamus action also had been filed with the court asking a similar resolution be placed on ballots in Lake County.

The Cleveland action had been brought by Franklin Anderson of Cleveland on behalf of a group seeking the vote. They had first petitioned City Council but petitions were turned down by the City Council clerk.

As in the Lake County case, the court held the state constitution restricts municipal initiative powers to "all questions which such municipalities may now and hereafter be authorized to control by legislative action." And as in the previous case, the court ruled that the city is limited to what is authorized by law in legislative action.

Zoo, Rancher Swap Reindeer, Llamas

DENVER, Colo. (AP) — A swap of two Laplander reindeer for two llamas has left a Montana rancher and City Park Zoo officials happy.

David Branger, who runs the Top Hat Ranch near Roscoe, trucked the reindeer, selected from his herd of about 20, to Denver.

Then he loaded two zoo-born llamas for the long trip home. Branger said he always has wanted some of the South American creates for his 3,800-acre spread.

PTA Schedules Saturday Movie

Nicholas Drive PTA will present the original Three Stooges in "Stop! Look! Laugh!" at 1 and 3 p.m. Saturday Oct. 1, in the school auditorium.

The movie will last 80 minutes. The doors will open at 12:45 and 2:45 p.m.

TB Tests Given Monday Night

The county health nurse announced that her office will be open 7-9 p. m. Monday to dispense TB tests for those persons unable to arrange for such tests at any other time.

PRESCRIPTION SAVINGS

We honestly believe we have the lowest prescription prices in town. We invite you to compare our prices. Bring your next prescription in for pricing at no obligation and

YOU'LL SEE . . . YOU'LL SAVE AT SUPER-X!

219 Lancaster Pike Next to Kroger

474-7596

SUPER X drug stores

Fri.-Sat. Sun. 2 • COLOR HITS • 2

NORTH Auto theatre

OTTO PREMINGER presents MICHAEL CAINE JANE FONDA JOHN PHILLIP LAW DIAHANN CARROLL ROBERT HOOKS FAYE DUNAWAY BURGESS MEREDITH

HURRY SUNDOWN

DEAN MARTIN ASKS THE HOTTEST QUESTION OF THE DAY:

"Who's Been Sleeping In My Bed ?"

A JACK ROSE Production

TECHNICOLOR PANAVISION

Co-starring ELIZABETH MONTGOMERY · MARTIN BALSAM · JILL ST. JOHN

Now, Sat., Sun., STARLIGHT

IT'S THE BIGGEST SINGIN' DANCIN' FIDDLIN' SHOW THAT EVER BURST OUT OF RENFRO VALLEY!

SEVEN ARTS presents JOHN LAIR'S

RENFRO VALLEY Barn Dance!

"HILARIOUS!"

SEVEN ARTS PRODUCTIONS presents

you're a big boy now

IN COLOR A SEVEN ARTS PICTURES RELEASE

2 GALS. FOR $6.98

INTERIOR ACRYLIC LATEX WALL PAINT

- FLAT FINISH FOR WALLS AND CEILINGS OF PLASTER, WOOD, BRICK, MASONRY
- DRIES TO TOUCH IN 30 MIN.
- EXCELLENT HIDING
- NO PAINTY ODOR
- SOAP AND WATER CLEANS UP PAINTING TOOLS
- CAN BE TINTED IN OVER 2,000 DECORATOR COLORS

JIM'S PAY & SAVE

409 N. Court St.

Church Briefs

The sermon topic Sunday morning at the First Methodist Church will be "Lifting Laymen." Lay Leader, William G. Kirkpatrick, will speak on our responsibility for the New Life Mission proclamation period Nov. 5-10. Methodist Men will have breakfast together 7:30 a. m. at the church. Tuesday meetings will be: 7 p. m. trustee's will meet; 7 p. m. membership commission; 7:30 p. m. commission of finance and at 8 p. m. an official board meeting will be held. On Wednesday the New Life Mission executive committee will meet in the pastor's study at 7:30 p. m.

Sunday at the Church of the Brethren the morning sermon topic will be "The New Land" and the evening topic will be "The Life of Faith." Tuesday the Women's Fellowship meets 6:30 p. m. in the home of Mrs. Mike Clark, 381 E. Franklin St. for a jitney dinner, families are invited. Thursday the CBYF meets at 6:30 and the Teen Age membership class at 7:30 p. m.

Trinity Lutheran Church this Sunday will hear a sermon entitled "The Silent and the Small." Tuesday meetings are: Ladies Bible Class 1:30 p. m. in parish house; Church Council 7:30 p. m. in church basement and Mary Circle 7:45 p. m. in home of Mrs. Larry Wing, 445 Edward Road. Wednesday Sarah Circle will meet 9:15 a. m. in home of Mrs. Fred Fissell, 540 Lawnwood Court.

Laurelville, Hallsville and Haynes Methodist Churches will have a New Life Mission Group meeting 7:30 p. m. Monday in the Adelphi Church. An Official Board meeting will follow the worship service Sunday at Adelphi. WSCS of Haynes will meet 1 p. m. Thursday in the home of Mrs. Laura Harmon.

Guest speaker at the First Presbyterian Church on Sunday will be Lt. E. A. Jackson of the State Highway Patrol. The sermon topic will be "Bring Up a Child in the Way he Should Go." The executive board of the Women's Association will meet 10 a. m. Friday.

"Who is on the Lord's Side?" is the sermon topic for Sunday at the First Evangelical United Brethren Church. Topic for the 6:30 p. m. Y Hour will be "Dilemma for Christians." The evening worship topic will be "To Posses is to Owe." Combined meeting of WSWS Circles will meet 7:30 p. m. for election of officers in the service center with Mrs. Forest Schlegler as program leader.

The public talk at Jehovah's Witnesses Sunday at 4 p. m. will be "God Made Out of One Man Every Nation of Man," with D. McCartney as speaker. Bible Study theme at 5 p. m. will be "God's Spirit and Word-Divine Provisions for Life."

"No Substitute for Victory" is the sermon topic this Sunday for the morning service at Emmett Chapel, Mt. Pleasant and Springbank Churches. Sunday evening at Emmett Chapel the sermon will be "The False and the True."

A coffee hour will follow the 10:15 a. m. Sunday morning worship service at St. Philip's Episcopal Church. The girls choir will rehearse 9:15 a. m. and the senior chorus at 11:30 a. m. Regular church school classes are being held each Sunday. The Women of St. Philip's will meet 8 p. m. Wednesday in the Rectory. Mrs. William Pike of the Pickaway County Community Action Organization will be guest speaker. The young people's confirmation classes will begin 10 a. m. Saturday in the church library, for children in grade 7 or higher.

The annual congregational meeting of Calvary EUB Church will be held 9 a. m. Sunday when election of church and Sunday School officers will be conducted. WSWS will observe guest night 6:30 p. m. Tuesday, beginning with a covered dish supper, followed by a program. The Crusaders Class will meet 7:30 p. m. Thursday at the parsonage.

Deam Receives GEM Award

Marshall Deam, 512 Plaza Drive, was awarded Sertoma's GEM award this week.

The GEM award goes to the Sertomian who is a "good, enthusiastic member" during his first year. Deam is the sales-service manager at Owens-Illinois.

Grange Youth Group To Meet Monday

Grance Youth Group of Pickaway County will meet at 7:30 p.m. Monday at the 4-H and Grange building.

Drill rehearsal for the state convention and final plans for the bus trip to the convention will be held.

Crooked Jaw Causes Host of Disorders

ATLANTA, Ga. (AP) — Head ache? Ears ring? Have dizzy spells and a creaking neck?

Might be nothing more than a bad bite.

Which is to say you might have a crooked jaw. Dr. Harold Gelb, a New York dentist says seven million Americans have that problem.

Speaking at a meeting of the Georgia Dental Association, Gelb said people who bite badly for a long time can get their muscles in such shape they can't be realigned.

However, he said, most of the problems caused by crooked jaws and teeth can be corrected.

CROSSWORD PUZZLE

ACROSS
1. Revered name in India
6. Chinese secret society
10. Regions
11. Listen
12. Garland
13. Canal
14. Transportation line: abbr.
15. Dregs
17. Norse god
18. Spike
20. Thrashed
23. Pierce
25. Close, as a hawk's eyes
26. Lukewarm
28. Begin
31. Mesopotamia
33. On the ocean
34. Pals
37. Large worm
38. Ahead
39. Cachet
41. Pronoun
42. Poems
45. Gratify
47. Roman emperor
48. Eject
49. Ireland
50. Abie's girl and namesakes

DOWN
1. Tell
2. Before
3. Cure
4. Valued
5. Theater attendants
6. Definite article
7. Over: poet.
8. Artless
9. Cupidity
12. Wrench
16. Woos
19. Quick
21. Greek letter
22. Indifferent
24. Sandpiper, for one
27. Raised platform
29. Withstands
30. Savor
32. Custodian
34. American pioneer
35. Beneath
36. Artillery salutation
40. Hawaiian garlands
43. Assam silkworm
44. Scion
46. Expert

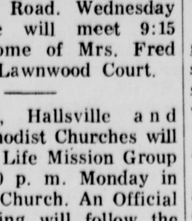

Yesterday's Answer

10-6

Ultra-Conservative Sect Chooses Oregon As Home

WOODBURN, Ore. (AP) — One of the most unusual pilgrimages in modern history seems to have ended in this small agricultural community which is now home for more than 800 Russian nomads known as "Old Believers."

More than 40 years ago an obscure Russian religious sect called Starovery, or Old Believers, fled the Bolshevik Revolution for China, in hopes of being able to farm in peace and isolation.

Thirty years later another Communist revolution sent them from China halfway around the world to Brazil.

But for some the move to Brazil was unsuccessful. So in the early 1960s they began migrating to the United States and to Woodburn.

Old Believers adhere to the old ways. The men wear tunics and sashes. They do not shave. The women wear peasant dresses and they braid their hair.

Old Believers do not smoke. They do not approve of movies or television. Men do not dance with women. Food cannot be eaten from a dish belonging to someone else.

They are the most conservative of all Russian Orthodox sects—with religious traditions rooted several hundred years.

Why did they come to Woodburn, a town about 30 miles South of Portland?

The Old Believers like the farm life out here," explains Bernie Sullivan, a representative of the Tlstoy Foundation, a New York-based relief organization which helps bring displaced persons to America.

Sullivan explaned that when the Old Believers first scouted Woodburn they found several already living there. This helped ease the language problem.

The Russians seem happy. Their farms are prospering, they're building new homes and they're having children.

But something is bothering the elders of the Old Believer community.

How can Old Believer parents rear their youngsters in the atmosphere of a centuries-old religion when the children are exposed to a world of rock 'n' roll, hot rods, drinking and other acoutrements of teen-age America?

"It's really a problem," says Sullivan, "and these kids—especially the younger ones—are caught in the middle."

A visit to some of the Russian families supported his point. The older boys and girls—the ones who grew up when the colony was in Brazil—still seem to be solidly under the influence of their parents.

Nineteen-year-old Konstantin Martushev is typical. He likes American music and American girls. He goes to work in a pair of tight "mod" pants and a T-shirt. But on Sundays, when the entire family goes into town in traditional Russian dress, Konstantin goes along. He does not object.

Semen Fefelov, 33, the father of three children, recognizes the problem and says "The children will forget some of what we teach them but that is life."

Fefelov's 13-year-old son, Paul, is typical of the younger generation whose contacts with the America of the 1960s and 1970s might mean the beginning of the end of the Old Believer tradition.

Paul is an alert seventh-grader who speaks English without the accent of his father or of Konstantin Martushev.

"Does it bother you, Paul, when your friends at school see you on the weekend wearing your Russian tunic?" he was asked.

"Naah, not really," he says, brushing his Dennis the Menace bangs away from his forehead.

"Do you think you might want to leave home some day and start your own family somewhere else?"

"Where's there to go?" Paul responds.

OHIO CASH GRAIN

COLUMBUS, Ohio AP) — Ohio Dept. of Agri. cash grain prices: No. 2 red wheat unchanged 1.30-1.35, mostly 1.30-1.32; No. 2 yellow corn unchanged to 1 higher 97-1.07 per bu, mostly 1.00-1.04; No. 2 oats unchanged 67-78, mostly 68-74; No. 1 soybeans unchanged to 2 higher 2.43-2.50, mostly 2.44-2.50.

TIMES FOR HOLDING COURTS OF APPEALS, A. D. 1968
STATE OF OHIO,
FOURTH
Judicial District Court of Appeals

It is ordered that the time of the beginning of the terms of the Court of Appeals of the several Counties in said:

WASHINGTON County on the 4 day of March and the 2 day of October
ATHENS County on the 7 day of March and the 14 day of October
MEIGS County on the 21 day of February and the 20 day of September
LAWRENCE County on the 18 day of March and the 28 day of October
SCIOTO County on the 1 day of April and the 12 day of November
PIKE County on the 4 day of April and the 31 day ofOctober
GALLIA County on the 23 day of February and the 30 day of September
JACKSON County on the 21 day of March and the 16 day of October
VINTON County on the 20 day of February and the 19 day of September
HIGHLAND County on the 15 day of April and the 26 day of November
ADAMS County on the 16 day of April and the 27 day of November
BROWN County on the 17 day of April and the 28 day of November
HOCKING County on the 30 day of April and the 10 day of December
ROSS County on the 1 day of May and the 11 day of December
PICKAWAY County on the 3 day of May and the 13 day of December

Said terms to begin at 9:30 o'clock A. M.

September 21, 1967.
M. M. Carlisle
Gordon B. Gray, Judges
Homer E. Abele

Oct. 6, 13, 20

Hallmark Cards

A to Z

A-nniversary
B-elated Birthday
C-ongratulations
D-ear, darling
E-ngagement
F-riendship
G-raduation
H-ospitality
I-nvitations
J-unior Cards
K-eep-in-touch
L-ove
M-ass Card
N-ew Home
O-rdination
P-laying Cards
Q-uick Recovery
R-etirement
S-ympathy
T-hank You
U-nknown birthdate
V-acation Wishes
W-edding
X-citing Novelty Cards
Y-our New Grandchild
Z-any Contemporaries

THE HAMILTON STORE
Come In and Browse Around

EVERYONE'S TALKING
68 BUICK
See Them at . . .
YATES MOTOR CO.
1220 S. Court St.

The Old Philosopher By THE SAVINGS BANK

"One of the worst tragedies that can befall a man is to have ulcers and still not be a success."

Having and using a checking account from The Savings Bank can go a long way in preventing ulcers. Success, is knowing where your money went by a quick glance at your regular monthly statement.

THE SAVINGS & AUTO BANK CIRCLEVILLE
FULL SERVICE BANK

LANDMARK®
Gala Gridiron SALE
OCT 9 thru 21

BARGAINS YOU'LL CHEER ABOUT!

COME IN AND REGISTER, You may win one of 208 FREE Prizes
(or write in)
NO PURCHASE NECESSARY

LIGHT BULBS 16¢
Sylvania 60, 75 and 100 watt bulbs. Stock up now. Limit 12.

LANDMARK GLOVES
Our famous fuzzy work gloves. Warm, durable, you can't beat 'em at this price! 3 pairs for $1.17
RAWHIDE GLOVES Tough, soft-grained tanned cowhide. $1.65 pr.
COMPLETE GLOVE DEPT. COME IN AND SHOP AROUND!

4 Unico Duplex 19 ft. Side-by-Side Combination FREEZER-REFRIGERATORS
4 Unico Portable DISHWASHERS
100 STADIUM BLANKETS
100 WILSON REGULATION FOOTBALLS

23 cu. ft. Unico UPRIGHT FREEZER or 23 cu. ft. Unico CHEST FREEZER
Your choice of either model
FULL PRICE, $249.95 ea.
YOU PAY ONLY $8.89 a Mo.

50 lb. box $6.75
Tractor Battery $13.25
RFD-1B, 6 volt, 24-month guarantee, for tractors and light trucks. New, lower price. $13.25

Co-op Fibreglas HAMMER
Carpenter's style claw hammer with tough fibreglas handle and rubber hand grip.
$5.29

Unico Permanent Anti-Freeze
$1.49 Gal.

7-Piece Screwdriver Set
$1.99
Tire Gauge $1.59
Air and Water Tire Pressure Gauges
TRACTOR BATTERY $19.25
FITS THE BIG JOBS

5V Galvanized Roofing
26 Inches Wide—29 Gauge
6 Ft. Length–$1.44

Corregated Roofing
20 Inches Wide—29 Gauge
6 Ft. Length–$1.34

Stock Tank De-icer
Provides livestock an open area of drinking water. Automatic, floats on top.
$13.75

Co-op Pink Lotion Detergent
For dishes, laundry, bath. A pleasant, efficient cleaner at a pleasant price!
Qt. 59¢

Landmark Lawn Pep Lawn Food
25-Lb. Bag
$4.75

Deep Velvet Lawn Seed
Lb. 75¢

D-Con Ready Mix
Preferred by most folks because it does the job best. With cool weather rodents will be moving in. Be ready for them
99¢ lb.

Water Warmer
Will hold 3 gal. water at 50° at zero outside. Safe, easy to use, rustproof. Has own thermostat, 6 ft. cord.
$5.79

Diamond FENCE PLIERS
With Staple Puller
Reg. $4.15
$3.55

Firestone "Motor King" BATTERIES
with 24-Month Guarantee
$9.95 6-Volt Mk-1
$13.95 12-Volt Mk-22F, Mk-24
GUARANTEE: Every Firestone battery is unconditionally warranted against defects in workmanship and materials. Replacement or repairs are made without charge for 90 days from date of purchase. After 90 days, if any adjustment is necessary, an allowance will be made against the selling price of a new battery based on the unexpired portion of the original warranty period at the time the adjustment is made.
Low Exchange Prices
FIRESTONE STORE
116 W. Main — 474-4938

LANDMARK®
Co-Op Hand Cleaner with Lanolin . . . . . 8-oz. tube 51c
ORDER LANDMARK SEED CORN NOW!
312 W. Mound St. – 474-3176

Church Briefs

The sermon topic Sunday morning at the First Methodist Church will be "Lifting Laymen." Lay Leader, William G. Kirkpatrick, will speak on our responsibility for the New Life Mission proclamation period Nov. 5-10. Methodist Men will have breakfast together 7:30 a. m. at the church. Tuesday meetings will be: 7 p. m. trustee's will meet; 7 p. m. membership commission; 7:30 p. m. commission of finance and at 8 p. m. an official board meeting will be held. On Wednesday the New Life Mission executive committee will meet in the pastor's study at 7:30 p. m.

Sunday at the Church of the Brethren the morning sermon topic will be "The New Land" and the evening topic will be "The Life of Faith." Tuesday the Women's Fellowship meets 6:30 p. m. in the home of Mrs. Mike Clark, 381 E. Franklin St. for a jitney dinner, families are invited. Thursday the CBYF meets at 6:30 and the Teen Age membership class at 7:30 p. m.

Trinity Lutheran Church this Sunday will hear a sermon entitled "The Silent and the Small." Tuesday meetings are: Ladies Bible Class 1:30 p. m. in parish house; Church Council 7:30 p. m. in church basement and Mary Circle 7:45 p. m. in home of Mrs. Larry Wing, 445 Edward Road. Wednesday Sarah Circle will meet 9:15 a. m. in home of Mrs. Fred Fissell, 540 Lawnwood Court.

Laurelville, Hallsville and Haynes Methodist Churches will have a New Life Mission Group meeting 7:30 p. m. Monday in the Adelphi Church. An Official Board meeting will follow the worship service Sunday at Adelphi. WSCS of Haynes will meet 1 p. m. Thursday in the home of Mrs. Laura Harmon.

Guest speaker at the First Presbyterian Church on Sunday will be Lt. E. A. Jackson of the State Highway Patrol. The sermon topic will be "Bring Up a Child in the Way he Should Go." The executive board of the Women's Association will meet 10 a. m. Friday.

"Who is on the Lord's Side?" is the sermon topic for Sunday at the First Evangelical United Brethren Church. Topic for the 6:30 p. m. Y Hour will be "Dilemma for Christians." The evening worship topic will be "To Posses is to Owe." Combined meeting of WSWS Circles will meet 7:30 p. m. for election of officers in the service center with Mrs. Forest Schlegler as program leader.

The public talk at Jehovah's Witnesses Sunday at 4 p. m. will be "God Made Out of One Man Every Nation of Man," with D. McCartney as speaker. Bible Study theme at 5 p. m. will be "God's Spirit and Word-Divine Provisions for Life."

"No Substitute for Victory" is the sermon topic this Sunday for the morning service at Emmett Chapel, Mt. Pleasant and Springbank Churches. Sunday evening at Emmett Chapel the sermon will be "The False and the True."

A coffee hour will follow the 10:15 a. m. Sunday morning worship service at St. Philip's Episcopal Church. The girls choir will rehearse 9:15 a. m. and the senior chorus at 11:30 a. m. Regular church school classes are being held each Sunday. The Women of St. Philip's will meet 8 p. m. Wednesday in the Rectory. Mrs. William Pike of the Pickaway County Community Action Organization will be guest speaker. The young people's confirmation classes will begin 10 a. m. Saturday in the church library, for children in grade 7 or higher.

The annual congregational meeting of Calvary EUB Church will be held 9 a. m. Sunday when election of church and Sunday School officers will be conducted. WSWS will observe guest night 6:30 p. m. Tuesday, beginning with a covered dish supper, followed by a program. The Crusaders Class will meet 7:30 p. m. Thursday at the parsonage.

Deam Receives GEM Award

Marshall Deam, 512 Plaza Drive, was awarded Sertoma's GEM award this week.

The GEM award goes to the Sertomian who is a "good, enthusiastic member" during his first year. Deam is the sales-service manager at Owens-Illinois.

Grange Youth Group To Meet Monday

Grance Youth Group of Pickaway County will meet at 7:30 p.m. Monday at the 4-H and Grange building.

Drill rehearsal for the state convention and final plans for the bus trip to the convention will be held.

Crooked Jaw Causes Host of Disorders

ATLANTA, Ga. (AP) — Head ache? Ears ring? Have dizzy spells and a creaking neck?

Might be nothing more than a bad bite.

Which is to say you might have a crooked jaw. Dr. Harold Gelb, a New York dentist says seven million Americans have that problem.

Speaking at a meeting of the Georgia Dental Association, Gelb said people who bite badly for a long time can get their muscles in such shape they can't be realigned.

However, he said, most of the problems caused by crooked jaws and teeth can be corrected.

Ultra-Conservative Sect Chooses Oregon As Home

WOODBURN, Ore. (AP) — One of the most unusual pilgrimages in modern history seems to have ended in this small agricultural community which is now home for more than 800 Russian nomads known as "Old Believers."

More than 40 years ago an obscure Russian religious sect called Starovery, or Old Believers, fled the Bolshevik Revolution for China, in hopes of being able to farm in peace and isolation.

Thirty years later another Communist revolution sent them from China halfway around the world to Brazil.

But for some the move to Brazil was unsuccessful. So in the early 1960s they began migrating to the United States and to Woodburn.

Old Believers adhere to the old ways. The men wear tunics and sashes. They do not shave. The women wear peasant dresses and they braid their hair.

Old Believers do not smoke. They do not approve of movies or television. Men do not dance with women. Food cannot be eaten from a dish belonging to someone else.

They are the most conservative of all Russian Orthodox sects—with religious traditions rooted several hundred years.

Why did they come to Woodburn, a town about 30 miles South of Portland?

The Old Believers like the farm life out here," explains Bernie Sullivan, a representative of the Tlstoy Foundation, a New York-based relief organization which helps bring displaced persons to America.

Sullivan explaned that when the Old Believers first scouted Woodburn they found several already living there. This helped ease the language problem.

The Russians seem happy. Their farms are prospering, they're building new homes and they're having children.

But something is bothering the elders of the Old Believer community.

How can Old Believer parents rear their youngsters in the atmosphere of a centuries-old religion when the children are exposed to a world of rock 'n' roll, hot rods, drinking and other acoutrements of teen-age America?

"It's really a problem," says Sullivan, "and these kids—especially the younger ones—are caught in the middle."

A visit to some of the Russian families supported his point. The older boys and girls—the ones who grew up when the colony was in Brazil—still seem to be solidly under the influence of their parents.

Nineteen-year-old Konstantin Martushev is typical. He likes American music and American girls. He goes to work in a pair of tight "mod" pants and a T-shirt. But on Sundays, when the entire family goes into town in traditional Russian dress, Konstantin goes along. He does not object.

Semen Fefelov, 33, the father of three children, recognizes the problem and says "The children will forget some of what we teach them but that is life."

Fefelov's 13-year-old son, Paul, is typical of the younger generation whose contacts with the America of the 1960s and 1970s might mean the beginning of the end of the Old Believer tradition.

Paul is an alert seventh-grader who speaks English without the accent of his father or of Konstantin Martushev.

"Does it bother you, Paul, when your friends at school see you on the weekend wearing your Russian tunic?" he was asked.

"Naah, not really," he says, brushing his Dennis the Menace bangs away from his forehead.

"Do you think you might want to leave home some day and start your own family somewhere else?"

"Where's there to go?" Paul responds.

OHIO CASH GRAIN

COLUMBUS, Ohio AP) — Ohio Dept. of Agri. cash grain prices: No. 2 red wheat unchanged 1.30-1.35, mostly 1.30-1.32; No. 2 yellow corn unchanged to 1 higher 97-1.07 per bu, mostly 1.00-1.04; No. 2 oats unchanged 67-78, mostly 68-74; No. 1 soybeans unchanged to 2 higher 2.43-2.50, mostly 2.44-2.50.

TIMES FOR HOLDING COURTS OF APPEALS, A. D. 1968 STATE OF OHIO, FOURTH

Judicial District Court of Appeals

It is ordered that the time of the beginning of the terms of the Court of Appeals of the several Counties in said:

WASHINGTON County on the 4 day of March and the 2 day of October
ATHENS County on the 7 day of March and the 14 day of October
MEIGS County on the 21 day of February and the 20 day of September
LAWRENCE County on the 18 day of March and the 28 day of October
SCIOTO County on the 1 day of April and the 12 day of November
PIKE County on the 4 day of April and the 31 day ofOctober
GALLIA County on the 23 day of February and the 30 day of September
JACKSON County on the 21 day of March and the 16 day of October
VINTON County on the 20 day of February and the 19 day of September
HIGHLAND County on the 15 day of April and the 26 day of November
ADAMS County on the 16 day of April and the 27 day of November
BROWN County on the 17 day of April and the 28 day of November
HOCKING County on the 30 day of April and the 10 day of December
ROSS County on the 1 day of May and the 11 day of December
PICKAWAY County on the 3 day of May and the 13 day of December

Said terms to begin at 9:30 o'clock A. M.

September 21, 1967.

M. M. Carlisle
Gordon B. Gray, Judges
Homer E. Abele

Oct. 6, 13, 20

The Old Philosopher By THE SAVINGS BANK

"One of the worst tragedies that can befall a man is to have ulcers and still not be a success."

Having and using a checking account from The Savings Bank can go a long way in preventing ulcers. Success, is knowing where your money went by a quick glance at your regular monthly statement.

THE SAVINGS & AUTO BANK CIRCLEVILLE — FULL SERVICE BANK

EVERYONE'S TALKING

68 BUICK

See Them at . . .

YATES MOTOR CO.

1220 S. Court St.

LANDMARK® Gala Gridiron SALE

OCT 9 thru 21

BARGAINS YOU'LL CHEER ABOUT!

COME IN AND REGISTER, You may win one of 208 FREE Prizes (or write in)

NO PURCHASE NECESSARY

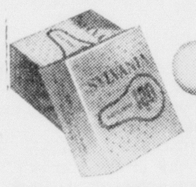

LIGHT BULBS 16¢

Sylvania 60, 75 and 100 watt bulbs. Stock up now. Limit 12.

LANDMARK GLOVES

Our famous fuzzy work gloves. Warm, durable, you can't beat 'em at this price! 3 pairs for $1.17

RAWHIDE GLOVES Tough, soft-grained tanned cowhide. $1.65 pr.

COMPLETE GLOVE DEPT. COME IN AND SHOP AROUND!

4 Unico Duplex 19 ft. Side-by-Side Combination FREEZER-REFRIGERATORS

4 Unico Portable DISHWASHERS

100 STADIUM BLANKETS

100 WILSON REGULATION FOOTBALLS

23 cu. ft. Unico UPRIGHT FREEZER or 23 cu. ft. Unico CHEST FREEZER

Your choice of either model

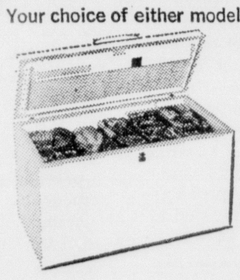

FULL PRICE, $249.95 ea. YOU PAY ONLY $8.89 a Mo.

50 lb. box $6.75

Tractor Battery $13.25

RFD-1B, 6 volt, 24-month guarantee, for tractors and light trucks. New, lower price. $13.25

Co-op Fibreglas HAMMER

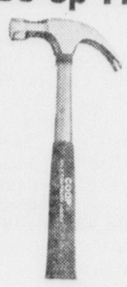

Carpenter's style claw hammer with tough fibreglas handle and rubber hand grip.

$5.29

7-Piece Screwdriver Set $1.99

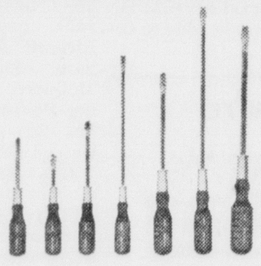

Tire Gauge $1.59

Air and Water Tire Pressure Gauges

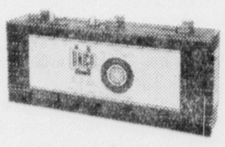

TRACTOR BATTERY $19.25

FITS THE BIG JOBS

Stock Tank De-icer

Provides livestock an open area of drinking water. Automatic, floats on top. $13.75

Co-op Pink Lotion Detergent

For dishes, laundry, bath. A pleasant, efficient cleaner at a pleasant price! Qt. 59¢

D-Con Ready Mix

Preferred by most folks because it does the job best. With cool weather rodents will be moving in. Be ready for them 99¢ lb.

Water Warmer

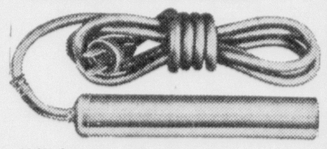

Will hold 3 gal. water at 50° at zero outside. Safe, easy to use, rustproof. Has own thermostat, 6 ft. cord. $5.79

Unico Permanent Anti-Freeze $1.49 Gal.

5V Galvanized Roofing
26 Inches Wide—29 Gauge
6 Ft. Length—$1.44

Corregated Roofing
20 Inches Wide—29 Gauge
6 Ft. Length—$1.34

Landmark Lawn Pep Lawn Food 25-Lb. Bag $4.75

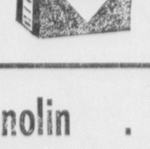

Deep Velvet Lawn Seed lb. 75c

Diamond FENCE PLIERS With Staple Puller Reg. $4.15 $3.55

Co-Op Hand Cleaner with Lanolin . . . . . 8-oz. tube 51c

ORDER LANDMARK SEED CORN NOW!

312 W. Mound St. — 474-3176

CROSSWORD PUZZLE

ACROSS
1. Revered name in India
6. Chinese secret society
10. Regions
11. Listen
12. Garland
13. Canal
14. Transportation line: abbr.
15. Dregs
17. Norse god
18. Spike
20. Thrashed
23. Pierce
25. Close, as a hawk's eyes
26. Lukewarm
28. Begin
31. Mesopotamia
33. On the ocean
34. Pals
37. Large worm
38. Ahead
39. Cachet
41. Pronoun
42. Poems
45. Gratify
47. Roman emperor
48. Eject
49. Ireland
50. Abie's girl and namesakes

DOWN
1. Tell
2. Before
3. Cure
4. Valued
5. Theater attendants
6. Definite article
7. Over: poet.
8. Artless
9. Cupidity
12. Wrench
16. Woos
19. Quick
21. Greek letter
22. Indifferent
24. Sandpiper, for one
27. Raised platform
29. Withstands
30. Savor
32. Custodian
34. American pioneer
35. Beneath
36. Artillery salutation
40. Hawaiian garlands
43. Assam silkworm
44. Scion
46. Expert

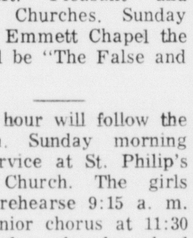

Yesterday's Answer

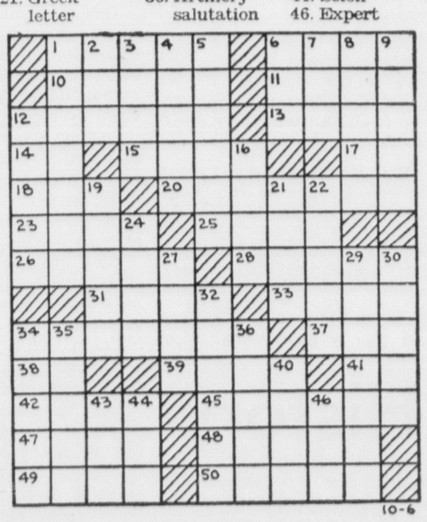

10-6

Hallmark Cards

A to Z

A-nniversary
B-elated Birthday
C-ongratulations
D-ear, darling
E-ngagement
F-riendship
G-raduation
H-ospitality
I-nvitations
J-unior Cards
K-eep-in-touch
L-ove
M-ass Card
N-ew Home
O-rdination
P-laying Cards
Q-uick Recovery
R-etirement
S-ympathy
T-hank You
U-nknown birthdate
V-acation Wishes
W-edding
X-citing Novelty Cards
Y-our New Grandchild
Z-any Contemporaries

THE HAMILTON STORE
Come In and Browse Around

Firestone "Motor King" BATTERIES with 24-Month Guarantee

$9.95 6-Volt MK-1 $13.95 12-Volt MK-22F, MK-24

GUARANTEE: Every Firestone battery is unconditionally warranted against defects in workmanship and materials. Replacement or repairs are made without charge for 90 days from date of purchase. After 90 days, if any adjustment is necessary, an allowance will be made against the selling price of a new battery based on the unexpired portion of the original warranty period at the time the adjustment is made.

Low Exchange Prices

FIRESTONE STORE
116 W. Main — 474-4938

Editorially Speaking . . .

Getting the Message

Just when many had given up hope about where Vogue and top-pop clothes designers like Mary Quant were taking their best girl, along comes a startling piece of information:

A London poll reveals that women there would most like to look like model Jean Shrimpton and Mrs. Jacqueline Kennedy, in that order. And even better news, Twiggy that angular prototype of the kind of beauty you can see through, stands a poor ninth, behind the likes of Elizabeth Taylor and Hayley Mills.

It may be that the girls that girl-watchers watch are getting the message after all.

Africans Resent Position

By JOHN CHAMBERLAIN

ARUSHA, Tanzania — East Africans, one gathers after a few conversations, resent being regarded as pawns in the Cold War. They say they are perfectly capable of taking help from anybody without losing their freedom to act for themselves. And, simply because both Moscow and Peking are far away, the East Africans could be right about this. But there is a more sophisticated question to be asked: Is help from Soviet Russia or from Red China likely to be as efficient as aid or trade that comes from the West? Speaking of comparative ideologies, is the sort of rigid socialism that one identifies with Moscow or the "eastern bloc" likely to build up a new nation as speedily as identification with the pragmatism of America, Europe, and non-Communist Asia?

The answers to such questions need not be made dogmatically. For we are about to get a contest between two types of help. In Tanzania and Zambia, the Red Chinese have agreed to build a thousand-mile railroad linking the Tanzanian port of Dar-es-Salaam on the Indian Ocean with the Zambian interior. The cost will come to some three hundred million dollars for rails, roadbed, rolling stock and new docking facilities at tidewater in Dar-es-Salaam. The Red Chinese loan will be interest-free. Whether the East African scene will be flooded with Red Chinese laborers as well as as with qualified technicians could depend on the rate of construction. Since no Red Chinese would be allowed to leave Peking without carrying with him the "thoughts of Mao" it is obvious that a walking propaganda kit will go along with each technician.

Tanzania and Zambia have been preening themselves on their Chinese deal. But, considering the chaos on the Chinese mainland, it is no sure thing that the Peking government will last long enough to build a new "iron snake" in Africa. Meanwhile Malawi, a landlocked country crammed between Portuguese Mozambique and Zambia, is about to talk things over with a Japanese consortium which has offered to build a railroad linking the Malawi interior with lines that now run to the Indian Ocean. The deal will probably be signed this month, with work starting before the first of next year. The Japanese firm of Nippon Kosei will oversee the work.

So we are apparently about to get a race between the Japanese and the Red Chinese to see who can build the best African railroad in the quickest time. Judging by my own memorable experience in riding from Tokyo to Kyoto last year on the Japanese "wonder train" that travels at 125 miles an hour without jarring a typewriter, I'll bet on the Japanese doing the more satisfactory job.

If Malawi does better for itself by dealing with pragmatic Japan than Tanzania and Zambia do in turning to Peking, it won't be the first time that an African nation has benefited by steering clear of Communist help. Some four years ago Tom Mboya, Kenya's minister in charge of economic development, thought President Houphoet-Boigny of the Ivory Coast might be making a mistake to rely on close economic ties with the French. But the Ivory Coast has become one of the richer African nations by permitting private capital to operate, while nearby Guinea and Ghana have impoverished themselves by going to socialist extremes. And Kenya, which has actually more or less followed the Ivory Coast pattern under Mboya's planning eye, has done better for itself than Tanzania under President Julius Nyerere's socialist prodding.

Having spent three days at some delightful lodges in or near the Tanzania wild animal reserves, I don't wish to appear ungrateful by mentioning Nyerere's infatuation with "eastern socialism." But the lodges in Serengeti National Park, at Ngorongoro crater and at Lake Manyara Park, which control the traffic of "camera safari" addicts looking to catch a cheetah or a lion in the act of killing, have been turning away hundreds in the tourist seasons. I was told that privately operated lodges can't enlarge their facilities because "Nyerere can't make up his mind as between capitalist and socialist lodge keepers." Kenya, which has a more laissez faire attitude, does better in the way of accommodating tourist volume.

So, without being heated up about it, one can await the issue of the contest between Communist and pragmatic ideas in Africa. It is a good bet that the Communists won't be able to deliver.

Speaking of Your Health

By Lester L. Coleman, M.D.

Many of you can recall before a vaccine against polio was discovered, that a single case in a community brought panic, anxiety and fear. Most of us can recall the terror that struck our hearts when the first case of polio was reported in the early spring period.

Twenty years ago I was called to see a child who seemed to have some of the suggestive symptoms of polio. In addition, the child had definitely been exposed to one who developed the disease.

When I suggested that the child be hospitalized in order to do a spinal tap to establish the diagnosis, the mother immediately fainted. So great was her anxiety that she fainted twice more on the way to the hospital. The father reacted with unexpressed emotion.

The child was admitted to the hospital, the spinal tap was performed and the rest of the examination completed. The diagnosis was firmly established and the child did have polio. I took the family aside, assured them that the symptoms indicated the child would probably recover completely, and tried to assuage their obvious anxiety.

My face was fixed on the mother, who had fainted at the mere mention of polio. I paid little or no attention to the father, whose calm attitude allowed me to assume that his stoic nature could handle this understandably difficult situation.

Suddenly two remarkable emotional reactions occurred at the same time. The mother seemed to call on a wonderful inner reserve and immediately became a pillar of strength. She seemed to be rolling up her sleeves and actually said, "There's work to be done. Let's do it and get my child well." Almost coincidentally, with this statement of inner strength came the dead faint of the father.

When the chips were down, the mother and, later, the father were able to call on that inner reserve. They came face to face with the reality of the immediate problem and helped to solve it.

I might say that their determination, their wisdom, and their psychological insight gave a tremendous amount of support to their child during every phase of the disease.

The fact that the child recovered completely was a testimonial to modern medicine and to the constant additional nursing care of the parents.

Many of us possess that inner reserve which needs only to be used to be replenished. Unless it is used, that inner reserve sometimes dies of stagnation.

Fear can often become so devitalizing that it can actually paralyze someone into inactivity. Fear them becomes a disease in itself.

When people come face to face with a problem, they can more easily solve it. Almost always they find that a single problem stands out. When it is solved, all the tiny ones, that seemed too distressing, melt away. It takes courage to stand up to fear. It is most rewarding when we do so.

Don't drive too close to the automobile in front of you. His exhaust, carbon monoxide, may make you drowsy.

The Herald

A Galvin Newspaper

P. F. RODENFELS Publisher

R. L. DAVIS Editor

A daily newspaper consolidating the Circleville Herald and the Daily Union Herald.

Entered as second class matter at the Circleville Post Office under the act of March 3, 1879. Second class postage paid at Circleville, Ohio.

Published every afternoon except Sunday at the Herald Building 210 North Court Street, Circleville, Ohio by the Circleville Publishing Company.

SUBSCRIPTION PRICES

By carrier in Circleville 30c per week. By mail in Pickaway County, $12 per year. Elsewhere in Ohio, $14 per year. Outside Ohio, $18. Mail rates apply only where carrier service is not available.

Telephones

Business 474-3131 News 474-3133

Postmaster: Send form 579 to Box 440, Circleville, Ohio, 43113.

National Advertising Representative.

AMERICAN NEWSPAPER REPRESENTATIVES, INC.
Atlanta — Chicago — Detroit
Los Angeles — New York

Hatlo's They'll Do It Every Time

You're Telling Me

By William Ritt
Central Press Writer

Winter, according to a news dispatch, has already come to Mount Washington in New Hampshire, dumping an inch of snow on its summit. What really worries us is—how soon will it start coming downhill?

His favorite football team having lost so many "cliff-hanger" games this season, Zadok Dumkopf says he fears the boys are over the hill.

Laff-A-Day

"Please insist that I bring your daughter home early —I only have two dollars!"

Try and Stop Me

By BENNETT CERF

A PROUD FATHER, unaware of the sophistication of the youngsters of today, set out to acquaint his small daughter with the value of money. First he explained the variety of coins, then he lined up a penny, a nickel, a dime, a quarter ,and a dollar bill, and asked her which one she'd choose for herself. She eyes him speculatively for a moment, then said, "I'll take the copper one, Daddy—but I think I'll take the little piece of paper along to wrap it in."

* * *

Advertising man David Ogilvie likes the story of the man who asked the clerk at a Madison Avenue gourmet shop, "How much is your best caviar this week?" "Forty-two dollars a pound," was the reply. "Forty-two dollars!" gasped the would-be purchaser. "Why, that shop near the Plaza is selling the best caviar for thirty dollars a pound." "So why don't you buy it there?" asked the clerk. "They're all out of it," admitted the man. "Hah," scoffed the clerk. "When we're out of it, we sell it for FIVE DOLLARS a pound!"

* * *

SIGNS:

On a trailer in a second-hand car lot: "Room for rent. Willing to travel."

At a cemetery gate: "Owing to employment difficulties, grave digging will be done temporarily by a skeleton crew."

In the room of a hotel that had just installed a sprinkler system: "Please don't smoke in bed. You may drown yourself."

© 1967, by Bennett Cerf. Distributed by King Features Syndicate

Star System Returns

By BOB THOMAS
AP Movie-Television Writer

HOLLYWOOD (AP) — The new economics of the film business has brought a breed of superstars who can virtually dictate terms under which they will make movies.

Who are these fortunate few? They number a round dozen: Julie Andrews, Gregory Peck Richard Burton, Audrey Hepburn, Jack Lemmon, Steve McQueen, Paul Newman, Sidney Poitier, Frank Sinatra, Barbra Streisand, Elizabeth Taylor and John Wayne.

These are stars who can and do earn between $750,000 and a million dollars per film, either in salaries or participation in the profits.

Comments: Burton's draw as a single performer has not been completely tested; his most munificent deals have been made as part of a team with his wife, Miss Taylor. The position of Miss Streisand on the list is almost an absurdity, since she has not yet appeared on theater screens; but she has made three film deals averaging a million dollars apiece, and that's measurement enough.

Poitier is a recent addition to the list his last three films having been smash hits. Lemmon, Peck and Sinatra remain, although their last few films have produced indifferent results. Their positions are threatened by Lee Marvin, who is coming up fast on the basis of his Academy Award and recent successes.

To this golden dozen should be added four stars who occupy special categories: Sean Connery, Cary Grant, Jerry Lewis, and Elvis Presley.

Comment: Connery is the screen's most consistent money-earner as James Bond, but his box-office value in other roles has not been proven. Grant still commands huge money, but makes only one picture every two or three years, usually for his own company. Lewis can earn upwards of a million as star-producer-director, etc., but his films are specialized. The same is true of Presley, who continues to draw a million dollars for three films a year.

In the next category are numerous stars, some of whom verge upon superstar classification. They include: Warren Beatty, Marlon Brando, Yul Brynner, James Coburn, Tony Curtis, Doris Day, Sandy Dennis, Kirk Douglas, Clint Eastwood, Henry Fonda, Glenn Ford, James Garner, Rex Harrison, Charlton Heston, William Holden Bob Hope, Rock Hudson, Deborah Kerr, Burt Lancaster, Shirley MacLaine, Dean Martin, Lee Marvin, Walter Matthau, Robert Mitchum, David Niven, Kim Novak, George Peppard, Athony Quinn, Debbie Reynolds, Rosalind Russell, James Stewart, Dick Van Dyke, Richard Widmark and Natalie Wood.

Comment: Some of these can attract top money but are limited in their characterizations to special kinds of roles—Harrison, Matthau.

To this list can be added players in three categories: 1. Those who can function as stars in certain films, such as Carroll Baker, Stephen Boyd, Jane Fonda, Lee Remick, Rod Steiger, Rod Taylor; 2. Those who appear infrequently,but always as stars—Fred Astaire, Lucille Ball, Fred MacMurray, Joanne Woodward; 3. The constantlly growing list of potential stars—Alan Arkin, Candice Bergen, Robert Redford, Tommy Steele, Raquel Welch.

Of supreme importance in today's film market is another category: the international stars. Some of them occasionally appear in Hollywood pictures. Mostly, because of esthetic or tax reasons, they prefer to work in Europe. But most of their films are financed by American companies.

The international stars: Brigitte Bardot, Michael Caine, Claudia Cardinale, Julie Christie, Albert Finney, Vittorio Gassman, Richard Harris, David Hemmings, Gina Lollobrigida, Sophia Loren, Marcello Mastroianni, Hayley Mills, Jeane Moreau, Peter O'Toole, Lynn Redgrave, Vanessa Redgrave, Peter Sellers, Omar Sharif, Terence Stamp.

All of these lists are subject to change at any time, as established stars lose their vogue and new players burst forth to take their places. That is the nature of the star system and the reason it is likely to prevail, in one form or another, as long as there are movies.

The World Today

By JAMES MARLOW

WASHINGTON (AP) — The presidential campaign, reaching a climax exactly one year from now, will be a mess for both parties if nothing changes in the war in Vietnam or in the public attitude toward it at home.

President Johnson, with his Democrats split on the war and public support for it dwindling, may not only have a tough time getting reelected but even renominated.

Republicans are split on the same subject. Just this week Sen. Everett M. Dirksen of Illinois, Republican Senate leader who has steadfastly backed Johnson's Vietnam policy, rebuked is Republicans he thought were too harsh on Johnson.

Those Republicans being mentioned as their party's likely presidential candidate are divided, too.

Last March, Johnson and Sen. Robert F. Kennedy, D-N.Y., widened their differences when the latter called for a bombing halt in Vietnam and Johnson said continuing the air strikes was imperative. Kennedy hasn't said much about it since.

While he denies presidential ambitions in 1968 and has publicly pledged support for Johnson, Kennedy has been gaining, and Johnson declining in public opinion polls on preference about the two men's candidacy.

This week the Gallup Poll showed 51 per cent of those quizzed favored Kennedy to 39 per cent for Johnson. Meanwhile, Johnson has been persistently belabored about the war by Democrats in Congress.

If there is no change in the war by October, 1968, Democrats will have a tormented time reconciling their differences. There will have to be some extraordinary flip-flops if the party hopes to look united.

But Republicans can read the polls. Some of them already have done some flip-flopping, an exercise which could be very convenient if public opinion on the war gets worse.

The No. 1 example is Michigan's Gov. George Romney who for most of 1965 solidly backed Johnson on the war after a trip to Vietnam earlier that year. He began to get more restrained and vague before the year's end.

Then he was on again-off-again. Earlier this year he was saying the 1968 presidential candidate with the best chance for election will be the one who convinces voters he can achieve peace "at a reasonably early date."

But when he reached the point of saying he had been "brainwashed" by government officials on his trip to Vietnam his standing in the polls started down.

New York's Gov. Nelson A. Rockefeller, denying any intention of being a candidate, had supported Romney but his ratings in the polls steadily went up and this week the Gallup Poll had a new finding.

This was it: of those questioned, 55 to 41 per cent favored a Republican ticket led by Rockefeller and California's Gov. Ronald Reagan to a Democratic ticket with Johnson and Vice President Hubert H. Humphrey.

Maybe it was only a coincidence, but almost at the very moment this poll was disclosed Rockefeller, who had broadly supported Johnson's Vietnam policy, was reported saying privately he was shifting toward a more moderate position and was no longer wholeheartedly behind Johnson.

Asked about this later, he declined comment by saying he had said nothing about it and wouldn't.

Reagan, a tough-liner on Vietnam, may be becoming a little more restrained, judging from recent statements of his, but not much. Former Vice President Richard M. Nixon, whom the GOP's political pros like, has taken and stood by a hard line. In a recent interview he warned his fellow-contenders for the Republican nomination not to run on a platform of "peace at any price."

And this week, Dirksen, without naming names, cautioned some of his fellow Republican Senators who have been most caustic about Johnson not to demean him for it means demeaning the "prestige of the republic." Dirksen has been steadfast in support of Johnson on the war.

According to Boyle

By HAL BOYLE

NEW YORK (AP) — Goals are a necessary part of life.

If you have no goals, you rust to death.

If you have too few goals, or goals too easily gained, you wind up bored and cranky.

Of course, it is also possible to have too many goals, so many that they leave you confused and frustrated, undecided which to pursue and which to abandon.

Therefore it's a good idea to have two kinds of goals: real goals and daydream goals.

Real goals are the ones you sweat to make true. Daydream goals are more fun. They are the fantasies that tease the mind, things you've never done and probably never will.

Looking over my own list of unwon daydream goals, I find that I have yet to—

Hypnotize a charging rhinoceros with a single glance.

Eat a bird of paradise under glass.

Get the girl who brings coffee around our office to let me open a charge account.

Wallow in a European spa.

Beat my wife three times in a row at gin rummy.

Make a hole in one at golf.

Sip bean soup in the U.S. Senate's lunchroom, or champagne from the slipper of Julie Andrews.

Rent a real live gorilla as a subway bodyguard.

Track mud on a rainy day into the main drawing room of Buckingham Palace.

Finish a book written by Proust, Thomas Mann, James Joyce or Kathleen Windsor.

Build a more stately mansion for my soul, as the swift seasons roll.

Get anything back for a box top that was worth the quarter I also enclosed.

Receive a written apology from an Internal Revenue agent for the honest mistakes I made while following the advice of my barber on how to fill out my 1948 income tax.

Attend a testimonial dinner to a gall bladder surgeon given by his grateful patients.

Receive a standing, 10-minute ovation for any speech I've made to our local PTA.

Permanently fix any leaky faucet.

Lose an ounce while on a "quick, easy diet, guaranteed to melt pounds away as if by magic."

Go on a whale hunt and be the first to call, "Avast, mates, thar she blows."

Make a martini dry enough to satisfy all the hydrophobes who come to any cocktail party I throw.

Cook a wolf or pickle a herring.

Dissolve an expensive pearl in wine and offer it to a lovely lady with the remark, "Baby, when you go with me, you go first class."

Play a solo on the bongo drums at Carnegie Hall.

Land a job as a traveling salesman demonstrating skin decals at nudist conventions.

Save a millionaire from drowning and be asked to name my own reward.

Yep, there's no doubt about it—it's the daydream goals of life that make living really worthwhile.

The Business World

By JOHN CUNNIFF

NEW YORK (AP) — The administration's tax increase proposal, which preseason reports indicated would display a hard-driving offense, apparently has run headlong into a line of stiffening taxpayer defense.

Mail to congressmen reportedly is running heavily in favor of holding down taxes, and so, by a 20-5 vote, the House Ways and Means Committee has voted to lay aside the measure. Spending cuts come first, it said.

The offensive coach in the White House now may have to devise some new plays if the game is to be won. Early indications, however, are that none are forthcoming.

Speaking here this week, Charles Zwick, assistant director of the Budget Bureau, indicated the administration would resist cuts that threatened to undermine its domestic programs.

The results of this impasse, if it persists, could be very dangerous to the economy, for the signals of rapid expansion seem to be flashing from many directions.

There is no such thing as a stalemate possible in this game. Somehow, revenue must be raised or spending cut. A decision must be made or, it is generally agreed, inflation threatens.

Inflation for a short while can seem like a good thing. Most people might be taking home bigger pay checks and the disillusionment sets in only with the realization that prices are higher, too.

This stiffening taxpayer defense against spending is not an isolated reaction. In recent years municipal bond issues and school budgets have been turned down by voters.

Clearly, voters are concerned about what they feel is an absence of old-fashioned American thrift on every level of government from their own local affairs to Washington.

They have watched their Social Security taxes rise. They have watched their state legislatures this year add close to $2.5 billion in taxes, according to the Tax Foundation, a nonprofit research organization.

New sales taxes make every shopping trip a reminder that life is expensive. Nine states this year raised gasoline taxes, 10 states raised tobacco taxes, four raised alcohol taxes and seven states added realty transfer taxes.

Although one of the big offensive plays by tax advocates was that a 10 per cent surtax on incomes would merely bring taxes up to about where they were in 1964, the defense already has routed that strategy.

Pierre Rinfret, a private economist, commented recently that if we were paying taxes today at merely the 1964 rate, "our actual taxes paid would be approximately $10 billion less than they now are."

Several surveys have shown that during the past two years American consumers have become agitated about the state of the economy and have, perhaps defensively, cut their spending and added to savings.

Today in History

By THE ASSOCIATED PRESS

Today is Friday, Oct, 6, the 279th day of 1967. There are 86 days left in the year.

Today's highlight in history:

On this date in 1683, the first German settlers in America arrived in Philadelphia.

On this date—

In 1470, King Henry VI of England was released from the Tower of London.

In 1820, singer Jenny Kind, often called "the Swedish nightingale," was born.

In 1890, a Mormon church conference in Salt Lake City, Utah, abolished polygamy.

In 1911, Italan marines occupied Tripoli.

In 1927, the era of talking pictures began with the opening of "The Jazz Singer" starring Al Jolson.

In 1958, the U-S nuclear submarine Seawolf surfaced off the New England after being submerged a record 60 days.

Ten years ago — Rep. W. Sterling Cole, R-N.Y., was sworn in as director of the international Atomic Energy Agency.

Five years ago — An international incident was touched off when East German border guards shot a West Berliner who was helping an elderly couple escape through a tunnel from East Berlin.

One year ago — 15 major U.S. manufacturers of plumbing fixtures were indicted on charges of conspiring to fixprices.

Want Ads 474-3131

Getting the Message

Just when many had given up hope about where Vogue and top-pop clothes designers like Mary Quant were taking their best girl, along comes a startling piece of information:

A London poll reveals that women there would most like to look like model Jean Shrimpton and Mrs. Jacqueline Kennedy, in that order. And even better news, Twiggy that angular prototype of the kind of beauty you can see through, stands a poor ninth, behind the likes of Elizabeth Taylor and Hayley Mills.

It may be that the girls that girl-watchers watch are getting the message after all.

Africans Resent Position

By JOHN CHAMBERLAIN

ARUSHA, Tanzania — East Africans, one gathers after a few conversations, resent being regarded as pawns in the Cold War. They say they are perfectly capable of taking help from anybody without losing their freedom to act for themselves. And, simply because both Moscow and Peking are far away, the East Africans could be right about this. But there is a more sophisticated question to be asked: Is help from Soviet Russia or from Red China likely to be as efficient as aid or trade that comes from the West? Speaking of comparative ideologies, is the sort of rigid socialism that one identifies with Moscow or the "eastern bloc" likely to build up a new nation as speedily as identification with the pragmatism of America, Europe, and non-Communist Asia?

The answers to such questions need not be made dogmatically. For we are about to get a contest between two types of help. In Tanzania and Zambia, the Red Chinese have agreed to build a thousand-mile railroad linking the Tanzanian port of Dar-es-Salaam on the Indian Ocean with the Zambian interior. The cost will come to some three hundred million dollars for rails, roadbed, rolling stock and new docking facilities at tidewater in Dar-es-Salaam. The Red Chinese loan will be interest-free. Whether the East African scene will be flooded with Red Chinese laborers as well as as with qualified technicians could depend on the rate of construction. Since no Red Chinese would be allowed to leave Peking without carrying with him the "thoughts of Mao" it is obvious that a walking propaganda kit will go along with each technician.

Tanzania and Zambia have been preening themselves on their Chinese deal. But, considering the chaos on the Chinese mainland, it is no sure thing that the Peking government will last long enough to build a new "iron snake" in Africa. Meanwhile Malawi, a landlocked country crammed between Portuguese Mozambique and Zambia, is about to talk things over with a Japanese consortium which has offered to build a railroad linking the Malawi interior with lines that now run to the Indian Ocean. The deal will probably be signed this month, with work starting before the first of next year. The Japanese firm of Nippon Kosei will oversee the work.

So we are apparently about to get a race between the Japanese and the Red Chinese to see who can build the best African railroad in the quickest time. Judging by my own memorable experience in riding from Tokyo to Kyoto last year on the Japanese "wonder train" that travels at 125 miles an hour without jarring a typewriter, I'll bet on the Japanese doing the more satisfactory job.

If Malawi does better for itself by dealing with pragmatic Japan than Tanzania and Zambia do in turning to Peking, it won't be the first time that an African nation has benefited by steering clear of Communist help. Some four years ago Tom Mboya, Kenya's minister in charge of economic development, thought President Houphoet-Boigny of the Ivory Coast might be making a mistake to rely on close economic ties with the French. But the Ivory Coast has become one of the richer African nations by permitting private capital to operate, while nearby Guinea and Ghana have impoverished themselves by going to socialist extremes. And Kenya, which has actually more or less followed the Ivory Coast pattern under Mboya's planning eye, has done better for itself than Tanzania under President Julius Nyerere's socialist prodding.

Having spent three days at some delightful lodges in or near the Tanzania wild animal reserves, I don't wish to appear ungrateful by mentioning Nyerere's infatuation with "eastern socialism." But the lodges in Serengeti National Park, at Ngorongoro crater and at Lake Manyara Park, which control the traffic of "camera safari" addicts looking to catch a cheetah or a lion in the act of killing, have been turning away hundreds in the tourist seasons. I was told that privately operated lodges can't enlarge their facilities because "Nyerere can't make up his mind as between capitalist and socialist lodge keepers." Kenya, which has a more laissez faire attitude, does better in the way of accommodating tourist volume.

So, without being heated up about it, one can await the issue of the contest between Communist and pragmatic ideas in Africa. It is a good bet that the Communists won't be able to deliver.

Speaking of Your Health

By Lester L. Coleman, M.D.

Many of you can recall before a vaccine against polio was discovered, that a single case in a community brought panic, anxiety and fear. Most of us can recall the terror that struck our hearts when the first case of polio was reported in the early spring period.

Twenty years ago I was called to see a child who seemed to have some of the suggestive symptoms of polio. In addition, the child had definitely been exposed to one who developed the disease.

When I suggested that the child be hospitalized in order to do a spinal tap to establish the diagnosis, the mother immediately fainted. So great was her anxiety that she fainted twice more on the way to the hospital. The father reacted with unexpressed emotion.

The child was admitted to the hospital, the spinal tap was performed and the rest of the examination completed. The diagnosis was firmly established and the child did have polio. I took the family aside, assured them that the symptoms indicated the child would probably recover completely, and tried to assuage their obvious anxiety.

My face was fixed on the mother, who had fainted at the mere mention of polio. I paid little or no attention to the father, whose calm attitude allowed me to assume that his stoic nature could handle this understandably difficult situation.

Suddenly two remarkable emotional reactions occurred at the same time. The mother seemed to call on a wonderful inner reserve and immediately became a pillar of strength. She seemed to be rolling up her sleeves and actually said, "There's work to be done. Let's do it and get my child well." Almost coincidentally, with this statement of inner strength came the dead faint of the father.

When the chips were down, the mother and, later, the father were able to call on that inner reserve. They came face to face with the reality of the immediate problem and helped to solve it.

I might say that their determination, their wisdom, and their psychological insight gave a tremendous amount of support to their child during every phase of the disease.

The fact that the child recovered completely was a testimonial to modern medicine and to the constant additional nursing care of the parents.

Many of us possess that inner reserve which needs only to be used to be replenished. Unless it is used, that inner reserve sometimes dies of stagnation.

Fear can often become so devitalizing that it can actually paralyze someone into inactivity. Fear them becomes a disease in itself.

When people come face to face with a problem, they can more easily solve it. Almost always they find that a single problem stands out. When it is solved, all the tiny ones, that seemed too distressing, melt away. It takes courage to stand up to fear. It is most rewarding when we do so.

Don't drive too close to the automobile in front of you. His exhaust, carbon monoxide, may make you drowsy.

The Herald

A Galvin Newspaper

P. F. RODENFELS Publisher

R. L. DAVIS Editor

A daily newspaper consolidating the Circleville Herald and the Daily Union Herald.

Entered as second class matter at the Circleville Post Office under the act of March 3, 1879. Second class postage paid at Circleville, Ohio.

Published every afternoon except Sunday at the Herald Building 210 North Court Street, Circleville, Ohio by the Circleville Publishing Company.

SUBSCRIPTION PRICES

By carrier in Circleville 50c per week. By mail in Pickaway County, $12 per year. Elsewhere in Ohio, $14 per year. Outside Ohio, $18. Mail rates apply only where carrier service is not available.

Telephones

Business 474-3131 News 474-3133

Postmaster: Send form 579 to, Box 440, Circleville, Ohio, 43113.

National Advertising Representative.

AMERICAN NEWSPAPER REPRESENTATIVES, INC.
Atlanta — Chicago — Detroit
Los Angeles — New York

Laff-A-Day

© King Features Syndicate, Inc., 1967. World rights reserved.

"Please insist that I bring your daughter home early —I only have two dollars!"

Try and Stop Me

By BENNETT CERF

A PROUD FATHER, unaware of the sophistication of the youngsters of today, set out to acquaint his small daughter with the value of money. First he explained the variety of coins, then he lined up a penny, a nickel, a dime, a quarter ,and a dollar bill, and asked her which one she'd choose for herself. She eyes him speculatively for a moment, then said, "I'll take the copper one, Daddy—but I think I'll take the little piece of paper along to wrap it in."

* * *

Advertising man David Ogilvie likes the story of the man who asked the clerk at a Madison Avenue gourmet shop, "How much is your best caviar this week?" "Forty-two dollars a pound," was the reply. "Forty-two dollars!" gasped the would-be purchaser. "Why, that shop near the Plaza is selling the best caviar for thirty dollars a pound." "So why don't you buy it there?" asked the clerk. "They're all out of it," admitted the man. "Hah," scoffed the clerk. "When we're out of it, we sell it for FIVE DOLLARS a pound!"

* * *

SIGNS:

On a trailer in a second-hand car lot: "Room for rent. Willing to travel."

At a cemetery gate: "Owing to employment difficulties, grave digging will be done temporarily by a skeleton crew."

In the room of a hotel that had just installed a sprinkler system: "Please don't smoke in bed. You may drown yourself."

© 1967, by Bennett Cerf. Distributed by King Features Syndicate

Star System Returns

By BOB THOMAS
AP Movie-Television Writer

HOLLYWOOD (AP) — The new economics of the film business has brought a breed of superstars who can virtually dictate terms under which they will make movies.

Who are these fortunate few? They number a round dozen: Julie Andrews, Gregory Peck Richard Burton, Audrey Hepburn, Jack Lemmon, Steve McQueen, Paul Newman, Sidney Poitier, Frank Sinatra, Barbra Streisand, Elizabeth Taylor and John Wayne.

These are stars who can and do earn between $750,000 and a million dollars per film, either in salaries or participation in the profits.

Comments: Burton's draw as a single performer has not been completely tested: his most munificent deals have been made as part of a team with his wife, Miss Taylor. The position of Miss Streisand on the list is almost an absurdity, since she has not yet appeared on theater screens; but she has made three film deals averaging a million dollars apiece, and that's measurement enough.

Poitier is a recent addition to the list his last three films having been smash hits. Lemmon, Peck and Sinatra remain, although their last few films have produced indifferent results. Their positions are threatened by Lee Marvin, who is coming up fast on the basis of his Academy Award and recent successes.

To this golden dozen should be added four stars who occupy special categories: Sean Connery, Cary Grant, Jerry Lewis, and Elvis Presley.

Comment: Connery is the screen's most consistent money-earner as James Bond, but his box-office value in other roles has not been proven. Grant still commands huge money, but makes only one picture every two or three years, usually for his own company. Lewis can earn upwards of a million as star-producer-director, etc., but his films are specialized. The same is true of Presley, who continues to draw a million dollars for three films a year.

In the next category are numerous stars, some of whom verge upon superstar classification. They include: Warren Beatty, Marlon Brando, Yul Brynner, James Coburn, Tony Curtis, Doris Day, Sandy Dennis, Kirk Douglas, Clint Eastwood, Henry Fonda, Glenn Ford, James Garner, Rex Harrison, Charlton Heston, William Holden Bob Hope, Rock Hudson, Deborah Kerr, Burt Lancaster, Shirley MacLaine, Dean Martin, Lee Marvin, Walter Matthau, Robert Mitchum, David Niven, Kim Novak, George Peppard, Athony Quinn, Debbie Reynolds, Rosalind Russell, James Stewart, Dick Van Dyke, Richard Widmark and Natalie Wood.

Comment: Some of these can attract top money but are limited in their characterizations to special kinds of roles—Harrison, Matthau.

To this list can be added players in three categories: 1. Those who can function as stars in certain films, such as Carroll Baker, Stephen Boyd, Jane Fonda, Lee Remick, Rod Steiger, Rod Taylor; 2. Those who appear infrequently,but always as stars—Fred Astaire, Lucille Ball, Fred MacMurray, Joanne Woodward; 3. The constantlly growing list of potential stars—Alan Arkin, Candice Bergen, Robert Redford, Tommy Steele, Raquel Welch.

Of supreme importance in today's film market is another category: the international stars. Some of them occasionally appear in Hollywood pictures. Mostly, because of esthetic or tax reasons, they prefer to work in Europe. But most of their films are financed by American companies.

The international stars: Brigitte Bardot, Michael Caine, Claudia Cardinale, Julie Christie, Albert Finney, Vittorio Gassman, Richard Harris, David Hemmings, Gina Lollobrigida, Sophia Loren, Marcello Mastroianni, Hayley Mills, Jeane Moreau, Peter O'Toole, Lynn Redgrave, Vanessa Redgrave, Peter Sellers, Omar Sharif, Terence Stamp.

All of these lists are subject to change at any time, as established stars lose their vogue and new players burst forth to take their places. That is the nature of the star system and the reason it is likely to prevail, in one form or another, as long as there are movies.

You're Telling Me

By William Ritt
Central Press Writer

Winter, according to a news dispatch, has already come to Mount Washington in New Hampshire, dumping an inch of snow on its summit. What really worries us is—how soon will it start coming downhill?

His favorite football team having lost so many "cliff-hanger" games this season, Zadok Dumkopf says he fears the boys are over the hill.

© King Features Syndicate, Inc., 1967. World rights reserved.

The World Today

By JAMES MARLOW

WASHINGTON (AP) — The presidential campaign, reaching a climax exactly one year from now, will be a mess for both parties if nothing changes in the war in Vietnam or in the public attitude toward it at home.

President Johnson, with his Democrats split on the war and public support for it dwindling, may not only have a tough time getting reelected but even renominated.

Republicans are split on the same subject. Just this week Sen. Everett M. Dirksen of Illinois, Republican Senate leader who has steadfastly backed Johnson's Vietnam policy, rebuked is Republicans he thought were too harsh on Johnson.

Those Republicans being mentioned as their party's likely presidential candidate are divided, too.

Last March, Johnson and Sen. Robert F. Kennedy, D-N.Y., widened their differences when the latter called for a bombing halt in Vietnam and Johnson said continuing the air strikes was imperative. Kennedy hasn't said much about it since.

While he denies presidential ambitions in 1968 and has publicly pledged support for Johnson, Kennedy has been gaining, and Johnson declining in public opinion polls on preference about the two men's candidacy.

This week the Gallup Poll showed 51 per cent of those quizzed favored Kennedy to 39 per cent for Johnson. Meanwhile, Johnson has been persistently belabored about the war by Democrats in Congress.

If there is no change in the war by October, 1968, Democrats will have a tormented time reconciling their differences. There will have to be some extraordinary flip-flops if the party hopes to look united.

But Republicans can read the polls. Some of them already have done some flip-flopping, an exercise which could be very convenient if public opinion on the war gets worse.

The No. 1 example is Michigan's Gov. George Romney who for most of 1965 solidly backed Johnson on the war after a trip to Vietnam earlier that year. He began to get more restrained and vague before the year's end.

Then he was on again-off-again. Earlier this year he was saying the 1968 presidential candidate with the best chance for election will be the one who convinces voters he can achieve peace "at a reasonably early date."

But when he reached the point of saying he had been "brainwashed" by government officials on his trip to Vietnam his standing in the polls started down.

New York's Gov. Nelson A. Rockefeller, denying any intention of being a candidate, had supported Romney but his ratings in the polls steadily went up and this week the Gallup Poll had a new finding.

This was it: of those questioned, 55 to 41 per cent favored a Republican ticket led by Rockefeller and California's Gov. Ronald Reagan to a Democratic ticket with Johnson and Vice President Hubert H. Humphrey.

Maybe it was only a coincidence, but almost at the very moment this poll was disclosed Rockefeller, who had broadly supported Johnson's Vietnam policy, was reported saying privately he was shifting toward a more moderate position and was no longer wholeheartedly behind Johnson.

Asked about this later, he declined comment by saying he had said nothing about it and wouldn't.

Reagan, a tough-liner on Vietnam, may be becoming a little more restrained, judging from recent statements of his, but not much. Former Vice President Richard M. Nixon, whom the GOP's political pros like, has taken and stood by a hard line. In a recent interview he warned his fellow-contenders for the Republican nomination not to run on a platform of "peace at any price."

And this week, Dirksen, without naming names, cautioned some of his fellow Republican Senators who have been most caustic about Johnson not to demean him for it means demeaning the "prestige of the republic." Dirksen has been steadfast in support of Johnson on the war.

According to Boyle

By HAL BOYLE

NEW YORK (AP) — Goals are a necessary part of life.

If you have no goals, you rust to death.

If you have too few goals, or goals too easily gained, you wind up bored and cranky.

Of course, it is also possible to have too many goals, so many that they leave you confused and frustrated, undecided which to pursue and which to abandon.

Therefore it's a good idea to have two kinds of goals: real goals and daydream goals.

Real goals are the ones you sweat to make true. Daydream goals are more fun. They are the fantasies that tease the mind, things you've never done and probably never will.

Looking over my own list of unwon daydream goals, I find that I have yet to—

Hypnotize a charging rhinoceros with a single glance.

Eat a bird of paradise under glass.

Get the girl who brings coffee around our office to let me open a charge account.

Wallow in a European spa.

Beat my wife three times in a row at gin rummy.

Make a hole in one at golf.

Sip bean soup in the U.S. Senate's lunchroom, or champagne from the slipper of Julie Andrews.

Rent a real live gorilla as a subway bodyguard.

Track mud on a rainy day into the main drawing room of Buckingham Palace.

Finish a book written by Proust, Thomas Mann, James Joyce or Kathleen Windsor.

Build a more stately mansion for my soul, as the swift seasons roll.

Get anything back for a box top that was worth the quarter I also enclosed.

Receive a written apology from an Internal Revenue agent for the honest mistakes I made while following the advice of my barber on how to fill out my 1948 income tax.

Attend a testimonial dinner to a gall bladder surgeon given by his grateful patients.

Receive a standing, 10-minute ovation for any speech I've made to our local PTA.

Permanently fix any leaky faucet.

Lose an ounce while on a "quick, easy diet, guaranteed to melt pounds away as if by magic."

Go on a whale hunt and be the first to call, "Avast, mates, thar she blows."

Make a martini dry enough to satisfy all the hydrophobes who come to any cocktail party I throw.

Cook a wolf or pickle a herring.

Dissolve an expensive pearl in wine and offer it to a lovely lady with the remark, "Baby, when you go with me, you go first class."

Play a solo on the bongo drums at Carnegie Hall.

Land a job as a traveling salesman demonstrating skin decals at nudist conventions.

Save a millionaire from drowning and be asked to name my own reward.

Yep, there's no doubt about it—it's the daydream goals of life that make living really worthwhile.

The Business World

By JOHN CUNNIFF

NEW YORK (AP) — The administration's tax increase proposal, which preseason reports indicated would display a hard-driving offense, apparently has run headlong into a line of stiffening taxpayer defense.

Mail to congressmen reportedly is running heavily in favor of holding down taxes, and so, by a 20-5 vote, the House Ways and Means Committee has voted to lay aside the measure. Spending cuts come first, it said.

The offensive coach in the White House now may have to devise some new plays if the game is to be won. Early indications, however, are that none are forthcoming.

Speaking here this week, Charles Zwick, assistant director of the Budget Bureau, indicated the administration would resist cuts that threatened to undermine its domestic programs.

The results of this impasse, if it persists, could be very dangerous to the economy, for the signals of rapid expansion seem to be flashing from many directions.

There is no such thing as a stalemate possible in this game. Somehow, revenue must be raised or spending cut. A decision must be made or, it is generally agreed, inflation threatens.

Inflation for a short while can seem like a good thing. Most people might be taking home bigger pay checks and the disillusionment sets in only with the realization that prices are higher, too.

This stiffening taxpayer defense against spending is not an isolated reaction. In recent years municipal bond issues and school budgets have been turned down by voters.

Clearly, voters are concerned about what they feel is an absence of old-fashioned American thrift on every level of government from their own local affairs to Washington.

They have watched their Social Security taxes rise. They have watched their state legislatures this year add close to $2.5 billion in taxes, according to the Tax Foundation, a nonprofit research organization.

New sales taxes make every shopping trip a reminder that life is expensive. Nine states this year raised gasoline taxes, 10 states raised tobacco taxes, four raised alcohol taxes and seven states added realty transfer taxes.

Although one of the big offensive plays by tax advocates was that a 10 per cent surtax on incomes would merely bring taxes up to about where they were in 1964, the defense already has routed that strategy.

Pierre Rinfret, a private economist, commented recently that if we were paying taxes today at merely the 1964 rate, "our actual taxes paid would be approximately $10 billion less than they now are."

Several surveys have shown that during the past two years American consumers have become agitated about the state of the economy and have, perhaps defensively, cut their spending and added to savings.

Today in History

By THE ASSOCIATED PRESS

Today is Friday, Oct. 6, the 279th day of 1967. There are 86 days left in the year.

Today's highlight in history:

On this date in 1683, the first German settlers in America arrived in Philadelphia.

On this date—

In 1470, King Henry VI of England was released from the Tower of London.

In 1820, singer Jenny Kind, often called "the Swedish nightingale," was born.

In 1890, a Mormon church conference in Salt Lake City, Utah, abolished polygamy.

In 1911, Italan marines occupied Tripoli.

In 1927, the era of talking pictures began with the opening of "The Jazz Singer" starring Al Jolson.

In 1958, the U-S nuclear submarine Seawolf surfaced off the New England after being submerged a record 60 days.

Ten years ago — Rep. W. Sterling Cole, R-N.Y., was sworn in as director of the international Atomic Energy Agency.

Five years ago — An international incident was touched off when East German border guards shot a West Berliner who was helping an elderly couple escape through a tunnel from East Berlin.

One year ago — 15 major U.S. manufacturers of plumbing fixtures were indicted on charges of conspiring to fixprices.

Want Ads
474-3131

Dear Abby: By Abigail Van Buren

Unspoken Words Was Rule Here

DEAR ABBY: I am desperate. After nearly 20 years of marriage my husband has asked me for a divorce. He says he needs a wife, not a housekeeper.

Two years ago, in the middle of a heated argument I told my husband that his love-making did nothing for me — that I had only been putting on an act.

Abby, it wasn't exactly the truth. I only said it to hurt him. I never realized that he would take it so to heart. He hasn't touched me or kissed me since that day, and now he wants a divorce.

I would do anything to have my husband back the way he was. I have a fine home, wonderful children, a car of my own, and I don't want a divorce. Please, please, tell me what to do.

SUNK

DEAR SUNK: Unless you can convince your husband that what you said was not true, and you only tried to hurt him, I am afraid you are indeed sunk. There may not be much help for you in my reply, but it may serve to let others know that one seldom regrets unspoken words.

DEAR ABBY: My Angelo says he wants supper to be on the table at 6 o'clock sharp. So I put supper on the table at 6 o'clock and where is Angelo? He is outside looking at the yard, or talking to the neighbor. I yell "Angelo" and he yells back, "One minute." One minute turns out to be one hour. So I take his supper away and heat it up again.

I have reheated his supper as many as three times, and then he says, "Boy, O, boy, are you a rotten cook."

What can I do?

ANGELO'S WIFE

DEAR WIFE: Give him a 10 minute warning call. Then put the supper on the table hot, and if he doesn't come and get it — give it to him cold.

DEAR ABBY: I know that etiquette demands that ALL personal letters and notes be hand-written, and it is considered very poor manners to use a typewriter on these occasions, but this is my plight:

I suffer from arthritis in the fingers of both hands and it is extremely difficult for me to use a pen. I am able, however, to use a typewirter, so I type all my letters and notes. Is it necessary for me to mention in my type written notes that I know better, but because of my arthritis I beg to be excused?

KNOWS BETTER

DEAR KNOWS: I believe that regardless of what the etiquette books say, consideration, convenience and common sense should dictate behavior. I personally appreciate type written notes, the propriety of which never enters my head.

DEAR ABBY: You covered the subject of why a man will usually choose a divorcee over a widow very well, but you could have mentioned another reason.

When a man takes a widow out, she usually spends the entire evening telling him what a great guy her husband was.

But when a man takes out a divorcee, she's not about to rave about what a great guy her ex-husband was, because if he was all that great she'd still be married to him.

PREFERS DIVORCEES

Guild 28 Meets in Duncan Home

Berger Hospital Guild 28 met in the home of Mrs. Fred Duncan, 133 Pinckney St., recently with 13 members present.

Mrs. Fritz Cox, chairman, conducted the busines session. Reports were given by committee members. Mrs. Cox informed the group that the Silver Tea will be held Nov. 9, in the hospital guild rooms. She gave members a list of articles needed for the hospital.

A discussion was held concerning making articles or favors for patients. Mrs. Ethel Palsgrove and Mrs. Gwen Defenbaugh offered to bring articles to the next meeting for an auction.

Refreshments were served in the dining room by the hostesses Mrs. Duncan and Mrs. Clarence Ater. An arrangement of roses centered the table.

The November meeting will be held in the home of Mrs. Channing Vlerebome, 355 E. Main St.

Shower Honors Bride-Elect

A bridal show honoring Miss Joan McFarland, bride-elect of Charles Savage, was held in the First Methodist Church basement with Mrs. William Walker and Mrs. Ernest Young as hostesses.

Gifts were placed on a lace covered table with pink and white streamers and centered with a white umbrella.

Games were played with Mrs. Charles Galloway and Mrs. Sue Pagniano awarded prizes. Mrs. Richard Koch was door prize winner. They each presented their gifts to Miss McFarland.

Refreshments were served to Mrs. Clark McFarland, Mrs. Louis Koch, Mrs. Mary Walker, Miss Jeannie Walker, Mrs. Larry Beard, Mrs. Donald Conley, Mrs. Melvin Barr, Miss Dorothy Barr, Mrs. Richard Koch and daughters Laura and Kandy; Mrs. Ronald Hawkes, Mrs. Thomas Sabine, Miss Clarissa Talbu, Mrs. Russell Gibbs, Mis Linda Savage, Mrs. Sue Pagniano and Mrs. Charles Galloway.

Gifts were sent by Mrs. Charles Savage, Miss Linda Leist, Mrs. Gary Thompson, Mrs. Robin Jones, Mrs. A. W. Graf, Mrs. Harry Sabine, Miss Sally Hines, Mrs. Gene Hoover and Miss Mary Jo Bugner of Fostoria.

Busy Bees Group Plan To Meet

Roundtown Busy Bees Homemakers Extension Group will meet 11 a.m. Tuesday in the home of Mrs. Floyd Brobst, Route 4. Members are to bring a sack lunch.

St. Philip's Women Slate Guest Speaker

Women of St. Philip's Episcopal Church will meet 8 p. m. Wednesday in the Rectory. Mrs. William Pike will be guest speaker. Her topic will be "Community Action in Circleville and Pickaway County."

All interested women are invited to attend.

Wake Up Your PERISTALSIS And Be Your SMILING BEST

Peristalsis is the muscular action of your digestive system. When peristaltic action slows down, waste materials can build up in the lower tract. You can become irregular, uncomfortable, stuffed.

The unique laxative formula of today's Carter's Pills gives effective, temporary relief of the irregularity by activating the slowed-down muscles of the lower tract and stimulating peristalsis.

So if you're sluggish due to irregularity, take Carter's Pills to wake up your peristalsis and you'll bounce back to your smiling best.

Millions of satisfied users take Carter's Pills for effective temporary relief of irregularity. Why don't you. 49¢.

Hazel Cooper Guest Speaker At WSCS Meet

Women's Society of Christian Service of First Methodist Church met for a carry-in luncheon in the church social room on Wednesday with Miss Hazel Cooper as guest speaker.

President, Mrs. Jane Southward, conducted a brief business session following the luncheon. Roll call of Circles and introduction of guests was made. Mrs. Southward urged people to attend the church-wide study "New Life Mission" to be held at the church Nov. 5 - 9.

Mrs. Dennis Blecha, program chairman, chose as her subject "Christian Service Through Love" and conducted the devotional period around this theme. She introduced Miss Hazel Cooper as the guest speaker.

Miss Cooper, director of McKelvey Hall for Girls in Columbus, discussed the function of the residence hall. McKelvey Hall is a residence for young girls 18-25 years of age who come to the city as students or as workers and are seeking resonable housing in a Christian atmosphere. It accomodates 24 girls and is regulated much the same as a college dormitory. Although the residence is a project of the Board of Missions of the Methodist Church, girls of any religious faith are accepted.

The experiences of Miss Cooper in helping these girls adjust to life away from home, was followed by a question and answer period.

Mrs. Nungester Feted with Baby Shower

Mrs. Wendi Nungester was honored with a baby shower in the home of her sister, Jeanne Valentine, Wednesday evening.

Contests were conducted with prizes awarded to Karen Taylor, Sherry Marrazzi and Freda Rittenhouse.

Guests included Mildred Valentine, Mildred Mays and children Chris, Kevin, Vicki and Sonnie Stone; Shirley Bobbitt and daughter Cheryl, Barb Brungs, Patti Jeffries, Karen Taylor, Freda Rittenhouse and Sherry Marrazzi.

Gifts were sent by Agnes Dailey and Barb Griffith.

Circleville CC League Slates Guest Speaker

Circleville Child Conservation League plans to meet 1 p. m. Tuesday in the home of Mrs. E. W. Hedges, 980 N. Court St., with Dr. Robert Smith speaking on his tour in Vietnam.

Members are reminded to bring clothing for the drive they are conducting.

Cox Circle To Meet

Cox Circle of the First Methodist Church will meet 2 p.m. Wednesday in the church parlor.

Mrs. Howard Smith, Mrs. Orren Stout and Mrs. Gladys Elsea will serve as hostesses.

Calendar

SUNDAY

FOE AUXILIARY 685 2 P.M. in EUB Church service center.

MONDAY

UNITED CHURCH WOMEN 8 p. m. in Williamsport Methodist Church.

LIONS AUXILIARY 7 P.M. IN Wardell's Party Home.

MONDAY CLUB 8 P.M. IN Trinity Lutheran Church

BERGER HOSPITAL GUILD 21, 8 p.m. in home of Mrs. Charles G. Smith, 145 Montclair Ave.

TUESDAY

CIRCLEVILLE CC LEAGUE 1 p. m. in home of Mrs. E. W. Hedges, 980 N. Court St.

PICKAWAY COUNTY GARden Club workshop 1 p. m. in home of Mrs. Alden B. Bray, 346 Meadow Lane.

PICKAWAY COUNTY GARden Club 8 p. m. in home of Mrs. Robert McCoy, 382 Meadow Lane.

LITERATURE STUDY Group of AAUW, 8 p.m. in home of Mrs. Thomas Downing, 215 N. Pickaway St.

MARY CIRCLE OF TRINITY Lutheran Church 7:45 p.m. in home of Mrs. Larry Wing, 445 Edward Road.

ROUNDTOWN BUSY BEES Homemakers, 11 a.m. in home of Mrs. Floyd Brobst, Route 4.

WEDNESDAY

UNION GUILD 1:30 P. M. IN homer of Mrs. A. L. Newlon, Route 3.

WOMEN OF ST. PHILIP'S Episcopal Church 8 p. m. in Rectory.

COX CIRCLE OF METHODIST Church 2 p.m. in church parlor.

EMMETT CHAPEL WSCS 8 p.m. in home of Mrs. Robert Young, Route 1.

SARAH CIRCLE OF TRINITY Lutheran Church 9:15 a.m. in home of Mrs. Fred Fissell, 540 Lawnwood Court.

PAST CHIEFS CLUB OF PYthian Sisters 7:30 p.m. in home of Mrs. Roy E. Groce, 447 E. Main St.

THURSDAY

WSCS OF HAYNES METHOdist Church 1 p.m. in home of Mrs. Laura Harmon.

Nuptial Plans Completed

Plans have been completed for the open church wedding of Miss Vivian Lanman and David Bozman in St. Philip's Episcopal Church 4:30 p.m. Saturday, with the Rev. David B. Allardyce officiating.

Miss Lanman is the daughter of Mr. and Mrs. Dale Lanman, Route 3, and Mr. Bozman is the son of Mr. and Mrs. Gene Bozman, Hurricane W. Va.

Past Chiefs Club Plans Session

Past Chiefs Club of Pythian Sisters 516 will meet 7:30 p.m. Wednesday in the home of Mrs. Roy E. Groce, 447 E. Main St.

Church Women Schedule Meeting

United Church Women will meet 8 p. m. Monday in the Williamsport Methodist Church.

U.N. Day Chairman

COLUMBUS, Ohio (AP)—Gov. James A. Rhodes has named Carl G. Staelin of Toledo committee chairman for United Nations Day, to be observed throughout the state Oct. 24 by governor's proclamation.

Staelin is an attorney and vice president and secretary of the Owens-Corning Fiberglass Corp.

Haynes Church WSCS to Meet

Women's Society of Christian Service of the Haynes Methodist Church will meet 1 p.m. Thursday in the home of Mrs. Laura Harmon.

Bazaar Planned By Union Guild

Union Guild will hold its annual bazaar during a regular meeting 1:30 p. m. Wednesday in the home of Mrs. A. L. Newlon, Route 3.

Wife Preservers

Add life, comfort to an old mattress with a one or two-inch thick pad of urethane foam cut to size.

Computers May Go To Work For Physicians

PHILADELPHIA (AP) — The computer, a major tool of commerce and industry, soon may become a helpful diagnostic instrument for physicians, a University of Pennsylvania Medical School professor believes.

Dr. Johannes Ipsen, professor of epidemiology and medical statistics, is running tests to see if a computer, properly programmed and then given the right information about a patient, can spot latent diabetes, stroke or heart disease.

He predicts the computer program could be expanded to cover a host of other diseases.

Ipsen says many times there is no clear-cut diagnosis when a patient comes in. The computer would help narrow the field of possible illness by expressing the probability of various diseases.

"What the computer does," Ipsen said in an interview, "is remind the physician to ask the right questions." Then, according to the answers, "it computes the probability of a disease."

If his program gains wide acceptance, Ipsen said, many physicians could start similar programs. He rents time on the computer with about 50 other persons and businesses.

The program might lead to mass screening some day, the professor said.

Information on medical history, age, weight and a few tests on a large number of persons could be run through the computer which would kick back forms on those suffering from a possibly undetected disease.

Thus far, Ipsen has programmed his computer for studies on possible diabetics or heart or stroke victims.

For diabetic studies, he has information stored in the computer on about 15,000 persons—500 of whom were once diabetic. When the medical history of a patient is fed into the computer, it compares it with its memory bank and computes the probability of the patient being diabetic.

Ipsen said the computer will never replace a surgeon's senstive touch or a psychiatrist's ear, but it may become an effective aid in pinpointing latent diseases that might go undetected.

Good Turn Deserves Another, Inmates Say

NEW YORK (AP) — The prisoners at the Queens County Detention Center were delighted when Dist. Atty. Thomas J. Mackell had their television sets repaired.

They asked if there was anything they could do in return. Mackell sent them some sheets of printed material that needed to be cut into card size and the prisoners promptly obliged.

The cards remind citizens to report any crime in their community to the DA's office or to police in emergency cases.

Said Mackell of the prisoners' work: "It was nice of them."

Drained canned apricot halves make a delightful salad to serve with baked ham. Arrange the apricot halves on lettuce, fill their cavities with slivered toasted almonds and serve with homemade boiled dressing.

WHY PAY MORE?

Super Right Sirloin Steak ..... lb. $1.09

Super Right Club Steak ..... lb. $1.19

A & P SUPER MARKET

Island Road

MOTHER'S RING

THE DESIGN IS PATENTED THE NAME IS REGISTERED

Twin bands of solid 14 Karat Gold to recall her wedding day . . . with a lustrous synthetic stone of the month to mark the birthday of each of her children

T. K. BRUNNER & SON

119 W. Main St. — Est. 1854

Fall Warehouse

CLEARANCE SALE

Now in Progress

Savings up to 50%

TRADITION HOUSE

120 W. Main St. — 474-4600

WILL YOU BUILD?

or

BUY?

Either Way — You Can Count on Us To Provide Experienced Counsel . . . and Sound Home Financing!

COME IN!

THE

SCIOTO BUILDING & LOAN CO.

157 W. Main St.

Air Step's tailored Corfam® shoe on a short stacked heel.

$15.99

Your kind of shoe— Air Step.

BLOCK'S

Open Tonight & Saturday Night

FOREVER BEGINS — WITH A DIAMOND

from L. M. Butch Co., Jewelers

$325.00

Your love will last forever. You choose a fiery diamond to tell her so. Its radiance gleams with the promise of the good life. With our help, you select the loveliest way to seal the pledge. And you know, that it too, will last forever.

YOU CAN DEPEND ON—

L. M. Butch Co. JEWELERS

famous for Diamonds

REGISTERED JEWELER AMERICAN GEM SOCIETY

Q: Can I Rent a Lindsay Automatic Water Softener?

A: You sure can!

Some folks can't believe it's rent-able: all the luxury of a Lindsay Automatic. More soft water for less money! Never run out! *Total* convenience! For as little as . . .

$6.50 Per 4 Weeks!

And now, rent the brand new LINDSAY ROYAL 5: very possibly the finest water softener ever made available for rental!

When NOT to rent a Water Softener. If your home is a long-term investment, don't rent. Buy. Long run cost is less.

TO RENT OR BUY, CALL 474-2697

LINDSAY

DOUGHERTY'S

147 W. Main St.

"Softly Say Lindsay."

Dear Abby: By Abigail Van Buren

Unspoken Words Was Rule Here

DEAR ABBY: I am desperate. After nearly 20 years of marriage my husband has asked me for a divorce. He says he needs a wife, not a housekeeper.

Two years ago, in the middle of a heated argument I told my husband that his love-making did nothing for me — that I had only been putting on an act.

Abby, it wasn't exactly the truth. I only said it to hurt him. I never realized that he would take it so to heart. He hasn't touched me or kissed me since that day, and now he wants a divorce.

I would do anything to have my husband back the way he was. I have a fine home, wonderful children, a car of my own, and I don't want a divorce. Please, please, tell me what to do.

SUNK

DEAR SUNK: Unless you can convince your husband that what you said was not true, and you only tried to hurt him, I am afraid you are indeed sunk. There may not be much help for you in my reply, but it may serve to let others know that one seldom regrets unspoken words.

DEAR ABBY: My Angelo says he wants supper to be on the table at 6 o'clock sharp. So I put supper on the table at 6 o'clock and where is Angelo? He is outside looking at the yard, or talking to the neighbor. I yell "Angelo" and he yells back, "One minute." One minute turns out to be one hour. So I take his supper away and heat it up again.

I have reheated his supper as many as three times, and then he says, "Boy, O, boy, are you a rotten cook."

What can I do?

ANGELO'S WIFE

DEAR WIFE: Give him a 10 minute warning call. Then put the supper on the table hot, and if he doesn't come and get it — give it to him cold.

DEAR ABBY: I know that etiquette demands that ALL personal letters and notes be hand-written, and it is considered very poor manners to use a typewriter on these occasions, but this is my plight:

I suffer from arthritis in the fingers of both hands and it is extremely difficult for me to use a pen. I am able, however, to use a typewirter, so I type all my letters and notes. Is it necessary for me to mention in my type written notes that I know better, but because of my arthritis I beg to be excused?

KNOWS BETTER

DEAR KNOWS: I believe that regardless of what the etiquette books say, consideration, convenience and common sense should dictate behavior. I personally appreciate type written notes, the propriety of which never enters my head.

DEAR ABBY: You covered the subject of why a man will usually choose a divorcee over a widow very well, but you could have mentioned another reason.

When a man takes a widow out, she usually spends the entire evening telling him what a great guy her husband was.

But when a man takes out a divorcee, she's not about to rave about what a great guy her ex-husband was, because if he was all that great she'd still be married to him.

PREFERS DIVORCEES

Guild 28 Meets in Duncan Home

Berger Hospital Guild 28 met in the home of Mrs. Fred Duncan, 133 Pinckney St., recently with 13 members present.

Mrs. Fritz Cox, chairman, conducted the busines session. Reports were given by committee members. Mrs. Cox informed the group that the Silver Tea will be held Nov. 9, in the hospital guild rooms. She gave members a list of articles needed for the hospital.

A discussion was held concerning making articles or favors for patients. Mrs. Ethel Palsgrove and Mrs. Gwen Defenbaugh offered to bring articles to the next meeting for an auction.

Refreshments were served in the dining room by the hostesses Mrs. Duncan and Mrs. Clarence Ater. An arrangement of roses centered the table.

The November meeting will be held in the home of Mrs. Channing Vlerebome, 355 E. Main St.

Shower Honors Bride-Elect

A bridal show honoring Miss Joan McFarland, bride-elect of Charles Savage, was held in the First Methodist Church basement with Mrs. William Walker and Mrs. Ernest Young as hostesses.

Gifts were placed on a lace covered table with pink and white streamers and centered with a white umbrella.

Games were played with Mrs. Charles Galloway and Mrs. Sue Pagniano awarded prizes. Mrs. Richard Koch was door prize winner. They each presented their gifts to Miss McFarland.

Refreshments were served to Mrs. Clark McFarland, Mrs. Louis Koch, Mrs. Mary Walker, Miss Jeannie Walker, Mrs. Larry Beard, Mrs. Donald Conley, Mrs. Melvin Barr, Miss Dorothy Barr, Mrs. Richard Koch and daughters Laura and Kandy; Mrs. Ronald Hawkes, Mrs. Thomas Sabine, Miss Clarissa Talbu, Mrs. Russell Gibbs, Mis Linda Savage, Mrs. Sue Pagniano and Mrs. Charles Galloway.

Gifts were sent by Mrs. Charles Savage, Miss Linda Leist, Mrs. Gary Thompson, Mrs. Robin Jones, Mrs. A. W. Graf, Mrs. Harry Sabine, Miss Sally Hines, Mrs. Gene Hoover and Miss Mary Jo Bugner of Fostoria.

Busy Bees Group Plan To Meet

Roundtown Busy Bees Homemakers Extension Group will meet 11 a.m. Tuesday in the home of Mrs. Floyd Brobst, Route 4. Members are to bring a sack lunch.

St. Philip's Women Slate Guest Speaker

Women of St. Philip's Episcopal Church will meet 8 p. m. Wednesday in the Rectory. Mrs. William Pike will be guest speaker. Her topic will be "Community Action in Circleville and Pickaway County."

All interested women are invited to attend.

Wake Up Your PERISTALSIS And Be Your SMILING BEST

Peristalsis is the muscular action of your digestive system. When peristaltic action slows down, waste materials can build up in the lower tract. You can become irregular, uncomfortable, stuffed.

The unique laxative formula of today's Carter's Pills gives effective, temporary relief of the irregularity by activating the slowed-down muscles of the lower tract and stimulating peristalsis.

So if you're sluggish due to irregularity, take Carter's Pills to wake up your peristalsis and you'll bounce back to your smiling best.

Millions of satisfied users take Carter's Pills for effective temporary relief of irregularity. Why don't you. 49¢.

Hazel Cooper Guest Speaker At WSCS Meet

Women's Society of Christian Service of First Methodist Church met for a carry-in luncheon in the church social room on Wednesday with Miss Hazel Cooper as guest speaker.

President, Mrs. Jane Southward, conducted a brief business session following the luncheon. Roll call of Circles and introduction of guests was made. Mrs. Southward urged people to attend the church-wide study "New Life Mission" to be held at the church Nov. 5 - 9.

Mrs. Dennis Blecha, program chairman, chose as her subject "Christian Service Through Love" and conducted the devotional period around this theme. She introduced Miss Hazel Cooper as the guest speaker.

Miss Cooper, director of McKelvey Hall for Girls in Columbus, discussed the function of the residence hall. McKelvey Hall is a residence for young girls 18-25 years of age who come to the city as students or as workers and are seeking resonable housing in a Christian atmosphere. It accomodates 24 girls and is regulated much the same as a college dormitory. Although the residence is a project of the Board of Missions of the Methodist Church, girls of any religious faith are accepted.

The experiences of Miss Cooper in helping these girls adjust to life away from home, was followed by a question and answer period.

Mrs. Nungester Feted with Baby Shower

Mrs. Wendi Nungester was honored with a baby shower in the home of her sister, Jeanne Valentine, Wednesday evening.

Contests were conducted with prizes awarded to Karen Taylor, Sherry Marrazzi and Freda Rittenhouse.

Guests included Mildred Valentine, Mildred Mays and children Chris, Kevin, Vicki and Sonnie Stone; Shirley Bobbitt and daughter Cheryl, Barb Brungs, Patti Jeffries, Karen Taylor, Freda Rittenhouse and Sherry Marrazzi.

Gifts were sent by Agnes Dailey and Barb Griffith.

Circleville CC League Slates Guest Speaker

Circleville Child Conservation League plans to meet 1 p. m. Tuesday in the home of Mrs. E. W. Hedges, 980 N. Court St., with Dr. Robert Smith speaking on his tour in Vietnam.

Members are reminded to bring clothing for the drive they are conducting.

Cox Circle To Meet

Cox Circle of the First Methodist Church will meet 2 p.m. Wednesday in the church parlor.

Mrs. Howard Smith, Mrs. Orren Stout and Mrs. Gladys Elsea will serve as hostesses.

Calendar

SUNDAY

FOE AUXILIARY 685 2 P.M. in EUB Church service center.

MONDAY

UNITED CHURCH WOMEN 8 p. m. in Williamsport Methodist Church.

LIONS AUXILIARY 7 P.M. IN Wardell's Party Home.

MONDAY CLUB 8 P.M. IN Trinity Lutheran Church

BERGER HOSPITAL GUILD 21, 8 p.m. in home of Mrs. Charles G. Smith, 145 Montclair Ave.

TUESDAY

CIRCLEVILLE CC LEAGUE 1 p. m. in home of Mrs. E. W. Hedges, 980 N. Court St.

PICKAWAY COUNTY GARden Club workshop 1 p. m. in home of Mrs. Alden B. Bray, 346 Meadow Lane.

PICKAWAY COUNTY GARden Club 8 p. m. in home of Mrs. Robert McCoy, 382 Meadow Lane.

LITERATURE STUDY Group of AAUW, 8 p.m. in home of Mrs. Thomas Downing, 215 N. Pickaway St.

MARY CIRCLE OF TRINITY Lutheran Church 7:45 p.m. in home of Mrs. Larry Wing, 445 Edward Road.

ROUNDTOWN BUSY BEES Homemakers, 11 a.m. in home of Mrs. Floyd Brobst, Route 4.

WEDNESDAY

UNION GUILD 1:30 P. M. IN homer of Mrs. A. L. Newlon, Route 3.

WOMEN OF ST. PHILIP'S Episcopal Church 8 p. m. in Rectory.

COX CIRCLE OF METHODIST Church 2 p.m. in church parlor.

EMMETT CHAPEL WSCS 8 p.m. in home of Mrs. Robert Young, Route 1.

SARAH CIRCLE OF TRINITY Lutheran Church 9:15 a.m. in home of Mrs. Fred Fissell, 540 Lawnwood Court.

PAST CHIEFS CLUB OF PYthian Sisters 7:30 p.m. in home of Mrs. Roy E. Groce, 447 E. Main St.

THURSDAY

WSCS OF HAYNES METHOdist Church 1 p.m. in home of Mrs. Laura Harmon.

Nuptial Plans Completed

Plans have been completed for the open church wedding of Miss Vivian Lanman and David Bozman in St. Philip's Episcopal Church 4:30 p.m. Saturday, with the Rev. David B. Allardyce officiating.

Miss Lanman is the daughter of Mr. and Mrs. Dale Lanman, Route 3, and Mr. Bozman is the son of Mr. and Mrs. Gene Bozman, Hurricane W. Va.

Past Chiefs Club Plans Session

Past Chiefs Club of Pythian Sisters 516 will meet 7:30 p.m. Wednesday in the home of Mrs. Roy E. Groce, 447 E. Main St.

Church Women Schedule Meeting

United Church Women will meet 8 p. m. Monday in the Williamsport Methodist Church.

U.N. Day Chairman

COLUMBUS, Ohio (AP)—Gov. James A. Rhodes has named Carl G. Staelin of Toledo committee chairman for United Nations Day, to be observed throughout the state Oct. 24 by governor's proclamation.

Staelin is an attorney and vice president and secretary of the Owens-Corning Fiberglass Corp.

Haynes Church WSCS to Meet

Women's Society of Christian Service of the Haynes Methodist Church will meet 1 p.m. Thursday in the home of Mrs. Laura Harmon.

Bazaar Planned By Union Guild

Union Guild will hold its annual bazaar during a regular meeting 1:30 p. m. Wednesday in the home of Mrs. A. L. Newlon, Route 3.

Wife Preservers

Add life, comfort to an old mattress with a one or two-inch thick pad of urethane foam cut to size.

Computers May Go To Work For Physicians

PHILADELPHIA (AP) — The computer, a major tool of commerce and industry, soon may become a helpful diagnostic instrument for physicians, a University of Pennsylvania Medical School professor believes.

Dr. Johannes Ipsen, professor of epidemiology and medical statistics, is running tests to see if a computer, properly programmed and then given the right information about a patient, can spot latent diabetes, stroke or heart disease.

He predicts the computer program could be expanded to cover a host of other diseases.

Ipsen says many times there is no clear-cut diagnosis when a patient comes in. The computer would help narrow the field of possible illness by expressing the probability of various diseases.

"What the computer does," Ipsen said in an interview, "is remind the physician to ask the right questions." Then, according to the answers, "it computes the probability of a disease."

If his program gains wide acceptance, Ipsen said, many physicians could start similar programs. He rents time on the computer with about 50 other persons and businesses.

The program might lead to mass screening some day, the professor said.

Information on medical history, age, weight and a few tests on a large number of persons could be run through the computer which would kick back forms on those suffering from a possibly undetected disease.

Thus far, Ipsen has programmed his computer for studies on possible diabetics or heart or stroke victims.

For diabetic studies, he has information stored in the computer on about 15,000 persons—500 of whom were once diabetic. When the medical history of a patient is fed into the computer, it compares it with its memory bank and computes the probability of the patient being diabetic.

Ipsen said the computer will never replace a surgeon's senstive touch or a psychiatrist's ear, but it may become an effective aid in pinpointing latent diseases that might go undetected.

Good Turn Deserves Another, Inmates Say

NEW YORK (AP) — The prisoners at the Queens County Detention Center were delighted when Dist. Atty. Thomas J. Mackell had their television sets repaired.

They asked if there was anything they could do in return. Mackell sent them some sheets of printed material that needed to be cut into card size and the prisoners promptly obliged.

The cards remind citizens to report any crime in their community to the DA's office or to police in emergency cases.

Said Mackell of the prisoners' work: "It was nice of them."

Drained canned apricot halves make a delightful salad to serve with baked ham. Arrange the apricot halves on lettuce, fill their cavities with slivered toasted almonds and serve with homemade boiled dressing.

WHY PAY MORE?

Super Right Sirloin Steak ..... lb. $1.09

Super Right Club Steak ..... lb. $1.19

A & P SUPER MARKET

Island Road

MOTHER'S RING

THE DESIGN IS PATENTED THE NAME IS REGISTERED

Twin bands of solid 14 Karat Gold to recall her wedding day . . . with a lustrous synthetic stone of the month to mark the birthday of each of her children

T. K. BRUNNER & SON

119 W. Main St. — Est. 1854

Fall Warehouse

CLEARANCE SALE

Now in Progress

Savings up to 50%

TRADITION HOUSE

120 W. Main St. — 474-4600

WILL YOU BUILD?

or

BUY?

Either Way — You Can Count on Us To Provide Experienced Counsel . . . and Sound Home Financing!

COME IN!

THE

SCIOTO BUILDING & LOAN CO.

157 W. Main St.

Air Step's tailored Corfam® shoe on a short stacked heel.

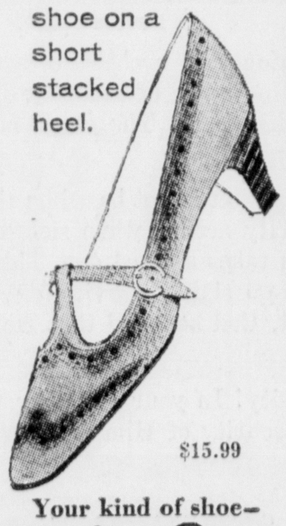

$15.99

Your kind of shoe— Air Step.

BLOCK'S

Open Tonight & Saturday Night

FOREVER BEGINS WITH A DIAMOND

from L. M. Butch Co., Jewelers

$325.00

Your love will last forever. You choose a fiery diamond to tell her so. Its radiance gleams with the promise of the good life. With our help, you select the loveliest way to seal the pledge. And you know, that it too, will last forever.

YOU CAN DEPEND ON—

L. M. Butch Co. JEWELERS

famous for Diamonds

REGISTERED JEWELER AMERICAN GEM SOCIETY

Q: Can I Rent a Lindsay Automatic Water Softener?

A: You sure can!

Some folks can't believe it's rent-able: all the luxury of a Lindsay Automatic. More soft water for less money! Never run out! *Total* convenience! For as little as . . .

$6.50 Per 4 Weeks!

And now, rent the brand new LINDSAY ROYAL 5: very possibly the finest water softener ever made available for rental!

When NOT to rent a Water Softener. If your home is a long-term investment, don't rent. Buy. Long run cost is less.

TO RENT OR BUY, CALL 474-2697

LINDSAY

DOUGHERTY'S

147 W. Main St.

"Softly Say Lindsay."

County Churches

ASHVILLE EVANGELICAL UNITED BRETHREN
Rev. John Morgan
9:15 a. m. — Worship Service
10:45 a. m. Sunday School.
6 p. m. — Youth Fellowship.
Wednesday
7:15 p. m. — Prayer Meeting.
8:15 p. m. Choir Rehearsal.
Scioto Chapel
9:45 a. m. — Sunday School.
10:40 a. m. — Worship Service
6:30 p. m. — Youth Fellowship

ASHVILLE METHODIST CHARGE
Rev. William H. Sherertz
Ashville
9:15 a. m. — Worship Service.
10:20 a. m. — Sunday School.
7 p. m. — Junior and Senior MYF.
Wednesday
7:15 p. m. — Senior choir practice.
1st Wednesday
8 p. m. — WSCS

Hedges Chapel
9:30 a. m. — Sunday School.
10:30 a. m. — Worship Service 2nd and 4th Sundays.
Wednesday
7:30 p. m. — Senior choir practice.
1st Thursday
2 p. m. — WSCS.
Last Friday
8 p. m. — Booster Class.
2nd Saturday
8 p. m. — Christ's Grown Circle Class

First English Lutheran Church
Rev. Robert L. Michelfelder
Ashville
9:15 a. m. — Worship Service.
10:30 a. m. — Sunday School.
Tuesday
7:30 p. m. — Church Council

SOUTH BLOOMFIELD METHODIST CHARGE
Rev. Charles W. Hill
Shadeville
10:15 a. m. — Worship Service.
South Bloomfield
9 a. m. — Worship Service.
9:15 a. m. — Church School.
10 a. m. — Sunday School.
Lockbourne
10 a. m. — Church School.
11 a. m. — Worship Service.

PICKAWAY CHARGE
EUB CHURCH
Rev. Wiley R. Baker, Pastor
Worship Services
1st Sunday—Pontious, 9:30 a. m.; Dresbach, 10:30 a. m.; Morris, 7:30 p. m.
2nd Sunday—Pontious, 9:30 a. m.; Morris, 10:30 a. m.; Pontious, 7:30 p. m.
3rd Sunday — Dresbach, 9:30 a. m.; Morris, 10:30 a. m.; Pontious, 7:30 p. m.
4th Sunday—Pontious, 9:30 a. m.; Morris, 10:30 a. m.; Morris, 7:30 p. m.
5th Sunday — Announced Each Quarter.

LAURELVILLE CHURCH OF GOD
Rev. Lynn Summers
10:30 a. m. — Junior School.
6 p. m. — Youth Service.
7:30 p. m. — Worship Service.
Wednesday
7:30 p. m. — Prayer meeting.
2nd Thursday
Homebuilders Class.
3rd Friday
Young Married Class.
3rd Thursday
Youth Fellowship.

Pontious
Stoutsville Pike
9:30 a. m. — Sunday School.
Superintendent Catherine Goodman.
9:30 a. m. Junior Church. Nursery service provided.
Wednesday
8 p. m. — Prayer and Bible Study.
James Mosley, Leader.
Dresbach
Circleville-Tarlton Road, off Route 56.
9:30 a. m. — Sunday School.
Superintendent — Flossie Dresbach.
Wednesday
8 p. m. — Prayer and Bible Stuey.
Morris
9:30 a. m. — Sunday School.
Classes for all ages. Albert Musselman, Supt.
Wednesday
8 p. m. — Prayer and Bible Study.
Willard England, Lay Leader.

DERBY METHODIST CHARGE
Rev. Richard Maurer
Derby
9:30 a. m. — Worship Service.
10:30 a. m. — Sunday School.
Five Points
9:30 a. m. — Sunday School.
11 a. m. — Worship Service.
RINGGOLD EUB CHURCH
Rev. Cecil Rice. Pastor
(Route 188 East 6 miles)
9:30 a. m. — Sunday School.
10:45 a. m. — Worship Service.
7:30 p. m. — Evangelistic Service.
Wednesday
8 p. m. Prayer Service and Bible Study.

KINGSTON REGULAR ENTERPRISE BAPTIST
James Vanover, Pastor
7:30 p. m. — Sunday Service.
Saturday
7:30 p. m. — Worship Service.
1st Sunday
2 p. m. — Song Festival.

ST. PAUL EVANGELICAL LUTHERAN
Rev. H. E. Giese
Ashville
9:30 a. m. — Combined Service.
9 a. m. — Sunday School.
10 a. m. — Worship Service.
1st Wednesday
2 p. m. — Deborah Circle.
2nd Wednesday
8 p. m. — Dorcas Circle.
3rd Wednesday
8 p. m. — Lutheran Brotherhood.
4th Wednesday
8 p. m. — Church Vestry.
2nd Saturday
2 p. m. — Junior Lutherans.
2nd Sunday
7:30 p. m. — Luther League.

DARBYVILLE NAZARENE CHURCH
Rev. Lawrence Martindale
9:30 a. m. — Sunday School.
10:30 a. m. — Worship Service.
6:45 p. m. — NYPS Service.
7:30 p. m. — Evangelistic Service.
Wednesday
7:30 p. m. — Prayer Meeting.

PRESBYTERIAN CHURCH
KINGSTON
10 a. m. — Sunday School.
11 a. m. — Worship Service.
Whisler
9:30 a. m. — Worship Service.
10:30 a. m. — Sunday School.

WILLIAMSPORT CHURCH OF CHRIST IN CHRISTIAN UNION
Rev. Thurman Duncan
9:30 a. m. — Sunday School.
10:30 a. m. — Worship Service.
6:30 p. m. — Young Peoples Service.
7:45 p. m. — Evangelistic Prayer Meeting.

TARLTON PRESBYTERIAN CHURCH
Rev. James Steel
9:30 a. m. — Sunday School.
10:30 a. m. — Worship Service.

STOUTSVILLE CHARGE EUB CHURCH
Rev. Francis Huber
St. John
9:30 a. m. — Sunday School.
Howard Huston, superintendent.
Fairview
9:30 a. m. — Worship Service.
10:30 a. m. — Sunday School.
Carl Azbell, superintendent.
Wednesday
8 p. m. — Prayer Meeting.
Lucille Wilson, leader.
St. Paul
2 miles south of Stoutsville-Oakland Road
9:30 a. m. — Sunday School.
Sylvia Leist, superintendent.
10:30 a. m. — Worship Service.

WILLIAMSPORT METHODIST CHURCH
Rev. Norman Williams
9:30 a. m. — Church School.
10:30 a. m. — Worship Service.
Wednesday
7:30 p. m. — Prayer Meeting.
Hebron
9:30 a. m. — Sunday School.

NEW HOLLAND AND ATLANTA METHODIST
Rev. Frank A. White
Atlanta
9:30 a. m. — Worship Service.
10:30 a. m. — Sunday School.
2nd and 4th Monday
7:30 p. m. — MYF Meeting.
New Holland
9:45 a. m. — Sunday School.
10:45 a. m. — Worship Service.
5:30 p. m. — Jr. High MYF

STOUTSVILLE CHURCH OF CHRIST IN CHRISTIAN UNION
Rev. Robert Rawlins
9:30 a. m. — Sunday School.
10:30 a. m. — Worship Service.
7:30 p. m. — Evangelistic Service.
Wednesday
7:30 p. m. — Prayer Meeting.

COMMERCIAL POINT METHODIST CHARGE
Carl Wetherell, Minister
9:30 a. m. — Sunday School.
10:30 a. m. — Worship Service.
Wednesday
5:30 p. m. — Jr. MYF.
7:30 p. m. Sr. MYF.
Concord
9 a. m. — Worship Service.
10 a. m. — Sunday School.
7 p. m. — MYF

LAURELVILLE METHODIST CHARGE
Rev. John W. Glick
9:30 a. m. — Worship Service.
10:30 a. m. — Sunday School.
Sunday
6:30 p. m. — MYF
Wednesday
7:30 p. m. — Sr. Choir Practice.
Adelphi
9:30 a. m. — Church School.
10:30 a. m. — Worship Service.
Hallsville
8:30 a. m. — Worship Service.
9:30 a. m. Sunday School.
Haynes
9:30 a. m. — Sunday School.

FIVE POINTS CHURCH OF CHRIST IN CHRISTIAN UNION
Rev. John Nunley
9:30 a. m. — Sunday School.
10:30 a. m. — Worship Service.
7:30 p. m. — Evangelistic Service.
Wednesday
7:30 p. m. — Prayer Meeting.

EMMETT CHAPEL
Rev. Foster H. Jenne
Emmett Chapel
5 miles south of Circleville on Route 23
10 a. m. — Sunday School.
Mrs. David Dumm, superintendent.
11 a. m. — Worship Service.
7:30 p. m. — Worship Service.
Tuesday
8 p. m. — Bible Study Hour.
Wednesday
7:30 p. m. — Senior Choir Practice.
Thursday
6:30 p. m. — Jr. Choir practice.
Mt. Pleasant
Route 138, 7 miles S.W. of Circleville
8:30 a. m. — Worship Service.
9:30 a. m. — Sunday School.
Superintendent — Carroll Cook.
Wednesday
7:30 p. m. — Prayer and Bible Study.
Springbank
Route 104, 1 mile south of Yellowbud
9 a. m. Sunday School.
Richard Wilson, superintendent.
9:45 a. m. — Worship Service.
Thursday
7:30 p. m. — Prayer and Bible Study.

TRINITY LUTHERAN CHURCH STOUTSVILLE
Rev. Harold H. Zeitlow
9:15 a. m. — Worship Service.
10:15 a. m. — Church School.

TARLTON METHODIST CHARGE
Rev. Donald Cummans
Tarlton
9:30 a. m. — Worship Service.
10:30 a. m. — Church School.
Wednesday
7:30 p. m. — Bible Study and Prayer Service.
Oakland
9:45 a. m. — Church School.
10:45 a. m. — Worship Service.
Tuesday
7:30 p. m. — Bible Study and Prayer Service.
South Perry
9:30 a. m. — Church School.
7:30 p. m. — Worship Service.
Thursday
9:30 a. m. — Worship Service.
7:30 p. m. — Bible Study and Prayer Service.

WILLIAMSPORT PILGRIM HOLINESS
Rev. William Salley
9:30 a. m. — Sunday School.
10:30 a. m. — Worship Service.
7 p. m. — Young Peoples Service.
Wednesday
7:30 p. m. — Evangelistic Service.

STOUTSVILLE UNITED CHURCH OF CHRIST E&R
Rev. Ray Bethel
9:30 a. m. — Sunday School.
10:45 a. m. — Worship Service.

THE LIGHT OF LIFE CHURCH TARLTON
Rev. Larry Miller
9:30 a. m. — Sunday School.
10:30 a. m. — Worship Service.
7:30 p. m. — Evangelistic Service.
Wednesday
7:45 p. m. — Prayer Meeting.

KINGSTON PENTACOSTAL CHURCH
Rev. James Justice
10 a. m. — Sunday School.
6:30 p. m. — Young Peoples Service.
7:45 p. m. — Evangelistic Service.
Wednesday
7:45 p. m. — Prayer Service.

MILLPORT COMMUNITY CHAPEL
Rev. Ervin Kirk
9:30 a. m. — Sunday School.
10:45 a. m. — Worship Service.
7 p. m. — Evangelistic Service.
Thursday
7:30 p. m. — Prayer Meeting.

ST. JACOB'S LUTHERAN CHURCH TARLTON
Rev. Harold H. Zietlow
9:45 a. m. — Sunday School.
10:45 a. m. — Worship Service.

JEFFERSON CHRISTIAN UNION
Rev. Allen Gallimore
9:30 a. m. — Sunday School.
10:30 a. m. — Worship Service.
6:30 p. m. — Youth Service.
7:30 p. m. — Evangelistic Service.
Wednesday
7:30 p. m. — Mid-week Service.

KINGSTON CHURCH OF CHRIST IN CHRISTIAN UNION
Rev. Emerson Johnson
9:30 a. m. — Sunday School.
6:30 p. m. — Young Peoples Meeting.
7:30 p. m. — Worship Service.
Thursday
8 p. m. — Prayer Meeting.

LAURELVILLE FIRST EUB CHURCH
Rev. Eugene Emerson
9:30 a. m. — Worship Service.
9:30 a. m. — Children's Unified Service.
10:30 a. m. — Adult Sunday School.
7:30 p. m. — Worship Service.
Wednesday
7:30 p. m. — Prayer Meeting.
8 a. m. - 6 p. m. — Intercessory Prayer.
1st and 3rd Sunday
Youth Fellowship.
3rd Monday
Intermediate Youth Fellowship.
2nd Thursday
WSWS.

SALTCREEK VALLEY COMMUNITY CHURCH
9:30 a. m. — Sunday School.
10:30 a. m. — Worship Service.
7:30 p. m. — Prayer Meting.
Wednesday
7:30 p. m. — Evangelistic Service.

PHERSON CHURCH OF CHRIST IN CHRISTIAN UNION
John Lindsey, Pastor
9:30 a. m. — Sunday School.
10:45 a. m. — Worship Service.
7:30 p. m. — Evangelistic Service.
Wednesday
7:30 p. m. — Prayer Meeting.

KINGSTON CHURCH OF THE NAZARENE
Rev. Alva A. Boyer
9:30 a. m. — Sunday School.
10:30 a. m. — Worship Service.
6:45 p. m. — Young People's Meeting.
7:30 p. m. — Evangelistic Service.
Wednesday
7:30 p. m. — Prayer Meeting.

DUVALL COMMUNITY CHURCH
10:15 a. m. — Sunday School.
10:30 a. m. — Worship Service.

PLEASANT VIEW EUB CHURCH
Rev. G. H. Niswender
9:30 a. m. — Sunday School.
10:30 a. m. — Worship Sercice.

ASHVILLE FIRST BAPTIST CHURCH
Rev. Charles E. Buckner
9:30 a. m. — Sunday School.
10:30 a. m. — Worship Service.
6 p. m. — Baptist Training Union.
7 p. m. — Worship Service.
Wednesday
7:45 p. m. — Mid-week Service.

DARBYVILLE COMMUNITY CHURCH
Kenneth Campbell
9:30 a. m. — Sunday School.
10:30 a. m. — Worship Service.
7:30 p. m. — Evangelistic Service.
Thursday
7:30 p. m. — Prayer Meeting.

CLARKSBURG CHURCH OF CHRIST IN CHRISTIAN UNION
Rev. Charles Skellett
9:45 a. m. — Sunday School.
10:45 a. m. — Church Service.
6:45 p. m. — Youth Fellowship.
7:30 p. m. — Worship Service.
Wednesday
7:30 p. m. — Prayer Meeting.

WHISLER PRESBYTERIAN CHURCH
Rev. Wayne D. Wardell
10:30 a. m. — Sunday School.

Schedule of Meetings In City Churches

JESUS CHRIST SALVATION REVIVAL CENTER
Paul Christian, Pastor
Tuesday, Thursday and Saturday
7:30 p. m. — Services.

ST. JOSEPH CATHOLIC CHURCH
134 W. Mound St.
Msgr. Joseph E. McGlynn
6:45 a. m. — Mass
8:15 a. m. — Mass
10:15 a. m. — Mass
7:30 p. m. — Benediction
Weekdays
8:15 a. m. — Mass
Saturday
4:30 to 5:30 p. m. and 7 to 8:30 p. m. — Confessions, and on Sundays until 10 minutes before Mass.

APOSTOLIC CHURCH
Eva Drive
Rev. E. Glen James
9:45 a. m. — Sunday School.
8 p. m. — Evangelistic Service.
Tuesday
8 p. m. — Young People.
Thursday
8 p. m. — Bible Study.
Saturday
7 p. m. — Prayer Service.
8 p. m. — Choir Practice.

EMMANUEL EVANGELICAL UNITED BRETHREN CHURCH
1015 Georgia Road
Rev. James Pierce
9:30 a. m. — Sunday School.
10:30 a. m. — Worship Service.
10:30 a. m. — Junior Church Nursery care is provided during services.
7:30 p. m. — Youth Fellowship.
7:30 p. m. — Evening Worship Service
Wednesday
7:30 p. m. — Mid-week Service.

JEHOVAH'S WITNESSES
220 Nicholas Drive
4 p. m. — Public Talk.
5 p. m. — Bible Study. (Questions and answers)

BIBLE MISSIONARY CHURCH
Ray Ave.
Rev. Jerry Beck
10 a. m. — Sunday School
7:30 p. m. — Worship Services.
Tuesday and Saturday
7:30 p. m. — Worship Services.

CHURCH OF CHRIST
N. Court St.
Delbert McKenzie, Minister
9:45 a. m. — Sunday School.
10:30 a. m. — Worship Service.
7:30 p. m. Worship Service
Tuesday
7:30 p. m. — Bible Study.

TRINITY LUTHERAN CHURCH
149 E. Mound St.
Rev. Carl G. Zehner
8:30 a. m. — Worship Service.
9:30 a. m. — Sunday School.
10:45 a. m. — Worship Service.
Wednesday
3:15 p. m. — Cherub Choir rehearsal
4 p. m. — Childrens choir rehearsal.
Thursday
7 p. m. — Youth Choir rehearsal.
8 p. m. — Adult Choir rehearsal.
Communion first Sunday in each month.
Nursery service provided.

FIRST PRESBYTERIAN CHURCH
134 E. Mound St.
Henry A. Walters Pastor
9:20 a. m. — Sunday School.
10:20 a. m. — Worship.
Nursery care provided during services.
Thursday
6:30 p. m. — Jr. Choir rehearsal.
7:30 p. m. Sr. Choir rehearsal

CHURCH OF CHRIST IN CHRISTIAN UNION
436 E. Ohio St.
Rev. Edward Adkins
9:30 a. m. — Sunday School.
10:30 a. m. — Adult Worship.
10:30 a. m. — Junior Worship.
7:30 p. m. — Evangelistic Service.
Wednesday
7:30 p. m. — Mid-week prayer service.

FIRST BAPTIST CHURCH
Rev. Joe P. Weldon
9:30 a. m. — Sunday School.
10:45 a. m. — Worship Service.
6:30 p. m. — Training Union
7:30 p. m. — Worship Service.
Wednesday
7 p. m. — Mid-week prayer service.

FIRST METHODIST CHURCH
120 N. Pickaway St.
Rev. Paul I. Wachs
8:30 a. m. — Worship Service.
9:30 a. m. — Sunday School for all ages.
10:45 a. m. — Worship Service.
General Superintendent, Robert M. Johnson.
Nursery provided.
Thursday
6:30 p. m. — Chancel Choir Practice
7:30 p. m. Adult choir practice.

CIRCLEVILLE PILGRIM CHURCH
Rev. Alonzo Hill
9:30 a. m. — Sunday School.
10:30 a. m. — Worship Service.
7:30 p. m. — Evangelistic Service.
Thursday
7:30 p. m. — Mid-week service.

FIRST FREEWILL BAPTIST CHURCH
225 Moats Drive
Rev. Jerry Ferguson
10 a. m. — Sunday School.
11 a. m. — Worship Service.
7:30 p. m. — Evening Worship.
Wednesday
7:30 p. m. — Prayer meeting.

CALVARY EVANGELICAL UNITED BRETHREN CHURCH
Mill and Washington Sts.
Rev. G. H. Niswender
9 a. m. — Worship Service.
10 a. m. — Sunday School.
6:30 p. m. — Youth Fellowship.
Wednesday
7:30 p. m. — Mid-week worship.

CHURCH OF THE NAZARENE
Pickaway and Walnut Sts.
Rev. John W. Dennis
9:30 a. m. — Sunday School.
10:30 a. m. — Worship.
6:30 p. m. — Youth meetings.
7:30 p. m. — Evangelistic service.
Monday
6-7:30 — Caravan.
Wednesday
7:30 p. m. — Mid-week service.

THE CHURCH OF GOD
400 Nicholas Drive
Rev. R. J. Varnell
9:45 a. m. — Sunday School.
11 a. m. — Worship.
7 p. m. — Evangelistic service.
Wednssday
7:30 p. m. — Mid-week service.

SECOND BAPTIST CHURCH
130 W. Mill St.
Rev. Oliver H. Miller
9:30 a. m. — Sunday School.
11 a. m. — Worship.
Wednesday
7:30 p. m. — Prayer meeting.

CIRCLEVILLE COMMUNITY MISSION
Thomas Price Student Pastor
9:30 a. m. — Worship.
7:30 p. m. — Evangelistic service.
Wednesday
7:30 p. m. — Prayer meeting.

ST. PAUL AME CHURCH
Rev. Mary Lou Henderson
10:15 a. m. — Sunday School.
11:15 a. m. — Worship.
Communion Service every first Sunday
Wednesday
7:30 p. m. — Prayer meeting.

ST. PHILIP'S EPISCOPAL CHURCH
129 W. Mound St.
Revd. David Allardyce
8:15 a. m. — Holy Communion.
9:15 a. m. — Choir rehearsal.
10:15 a. m. — Family Service of Holy Communion first and third Sunday. Second and fourth Sunday family service of Morning Prayer.
8 p. m. — Adult Study Group

CHURCH OF THE BRETHREN
Logan and Pickaway Sts.
Pastor Clyde Albaugh
9:45 a. m. — Sunday School.
Robert Cupp, superintendent.
11 a. m. — Worship Service.
Sunday
7:30 p. m. — Worship Service.
Tuesday
7:30 p. m. — Women's Fellowship, second Tuesday of each month.
Wednesday
7:30 p. m. — Prayer meeting and Bible Study

NORTHRIDGE CHURCH OF CHRIST
Northridge Road
Phil Williams, Minister
9:30 a. m. — Bible School.
10:30 a. m. — Morning Worship.
7:30 p. m. — Evening Worship.
Wednesday
7:30 p.m. — Midweek Services.

FIRST EVANGELICAL UNITED BRETHREN CHURCH
310 E. Main St.
Rev. H. Eugene Flowers
9:30 a. m. — Worship Service.
10:30 a. m. — Sunday School.
Superintendent, Robert Dumm.
5:30 p. m. — Youth Fellowship.
6:30 p. m. — Y-hour.
Sunday
7:30 p. m. — Evening Worship.
Wednesday
6:30 p. m. — Boy Scout Troop, 155 in service center.
6:30 p. m. — Fidelis Chorus rehearsal.
7:30 p. m. — The Hour of Power.

Church Pews

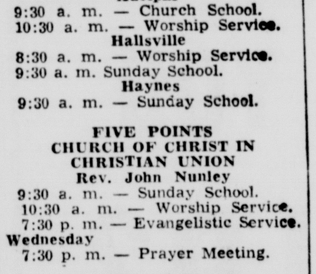

Our Package Deal Includes:
★ Design
★ Manufacture
★ Delivery
★ Installation

of HIGH QUALITY, COMPETITIVELY PRICED, SOLID OAK PEWS AND PULPIT FURNITURE. We give prompt shipment and can arrange financing. For more information write or call:

Phone: 429-5546
(A.C. 304)

HUNTINGTON CHURCH FURNITURE COMPANY

P. O. Box 1801, Huntington, W. Va. 25719

How the Weather Looks

OHIO WEATHER SUMMARY

COLUMBUS, Ohio (AP—The Ohio weather picture today looked like this:

More autumn - like condition prevailed over most of the state in the wake of a cool air invasion.

Rain fell over most sections as the cool front continued to move across Ohio.

The front continued to move southward at a slow pace, and as a result, cloudy to partly cloudy weather with occasional showers and thundershowers—mostly in the southern sectors—is expected through Saturday.

FORECASTS

CENTRAL OHIO — Mostly cloudy and cooler with a chance of scattered showers and thundershowers tonight and Saturday. Low tonight in the upper 40s. High Saturday near 70.

SOUTHEAST OHIO — Cloudy and cooler with scattered showers or thundershowers likely through Saturday. High Saturday in the lower 70s. Low tonight near 50.

SOUTHEAST OHIO — Tonight and Saturday mostly cloudy and a little cooler with a chance of occasional periods of showers. Low tonight 48 to 53.

NORTHWEST OHIO— Partly cloudy and cool this evening followed by increasing cloudiness late tonight and scattered showers on Saturday. Low tonight in the lower and middle 40s. Winds on Lake Erie near the shore east to southeast 15 to 22 knots tonight. Small craft warnings are displayed.

OHIO—Cooler today and tonight. Cloudy with occasional showers and possibly a few thundershowers today and tonight and in central sections most of today. Variable cloudiness north through tonight. High today in the 60s except lower 42 to 52. Mostly cloudy Saturday with scattered showers southwest and in north east sections during the afternoon. A little warmer southwest.

OHIO FIVE-DAY FORECAST

Temperatures will average below normal in Ohio Saturday through Wednesday with little day-to-day change. Highs will be in the 60s and lows in the 40s. Showers late Saturday through Monday will average one-half to one inch.

Use The Classifieds

THE CHURCH FOR ALL . . .
. . . ALL FOR THE CHURCH

The Church is the greatest factor on earth for the building of character and good citizenship. It is a storehouse of spiritual values. Without a strong Church, neither democracy nor civilization can survive. There are four sound reasons why every person should attend services regularly and support the Church. They are: (1) For his own sake. (2) For his children's sake. (3) For the sake of his community and nation. (4) For the sake of the Church itself, which needs his moral and material support. Plan to go to church regularly and read your Bible daily.

Money in a savings account? Money in a checking account? Money in your pocket? These all add up to a fine sense of security. But as everybody knows, the security of money can disappear. The stock market drops, expenses chew up your savings.

There's another kind of security that is not based on the fleeting, material treasures of life. It is the security needed when sickness strikes, a son or daughter disappoints us, or death takes a loved one. This security chases out doubt and fear. It enables us to go right on living day by day, certain that we will not walk alone. In fact, God has said that He will never leave us nor forsake us.

Discover for yourself this security! In your church you can find those eternal values if you trust in the security of Him who cannot fail.

Copyright 1967 Keister Advertising Service, Inc., Strasburg, Va.

Sunday	Monday	Tuesday	Wednesday	Thursday	Friday	Saturday
Exodus 33:12-23	Leviticus 26:3-13	Judges 2:11-19	Ezra 9:10-15	Psalms 9:7-12	Haggai 1:1-11	Hebrews 13:1-6

These religious messages being published each week in The Circleville Herald are sponsored by the following interested Individuals and Business Establishments:

The Sturm and Dillard Co.
Concrete Blocks
Island Road No. 3 — 474-2134

The Pickaway Grain Co.
474-2570

Mac's Goodyear
D. E. McDonald, Owner

Basic Construction Materials
E. Corwin St. — 474-3169

The Third National Bank
Where Service Predominates
166 E. Main — 474-2161

Kearn's Nursing Home
501 N. Court St. — 203 S. Scioto

Kochheiser Hardware
113 W. Main St. — 474-5338

L. M. Butch Co., Jewelers
Glass — China — Gifts

Ralston Purina Company
Circleville, Ohio

Darrell Hatfield Agency
103 E. Main St. — 474-6294

The Savings Bank

Defenbaugh Funeral Home
151 E. Main St.
Ambulance — Oxygen Equipped

The First National Bank
102 E. Main — 474-2151

County Churches

ASHVILLE EVANGELICAL UNITED BRETHREN
Rev. John Morgan
9:15 a. m. — Worship Service
10:45 a. m. Sunday School.
6 p. m. — Youth Fellowship.
Wednesday
7:15 p. m. — Prayer Meeting.
8:15 p. m. Choir Rehearsal.
Scioto Chapel
9:45 a. m. — Sunday School.
10:40 a. m. — Worship Service
6:30 p. m. — Youth Fellowship

ASHVILLE METHODIST CHARGE
Rev. William H. Sherertz
Ashville
9:15 a. m. — Worship Service.
10:20 a. m. — Sunday School.
7 p. m. — Junior and Senior MYF.
Wednesday
7:15 p. m. — Senior choir practice.
1st Wednesday
8 p. m. — WSCS

Hedges Chapel
9.30 a. m. — Sunday School.
10:30 a. m. — Worship Service
2nd and 4th Sundays.
Wednesday
7:30 p. m. — Senior choir practice.
1st Thursday
2 p. m. — WSCS.
Last Friday
8 p. m. — Booster Class.
2nd Saturday
8 p. m. — Christ's Grown Circle Class

First English Lutheran Church
Rev. Robert L. Michelfelder
Ashville
9:15 a. m. — Worship Service.
10:30 a. m. — Sunday School.
Tuesday
7:30 p. m. — Church Council

SOUTH BLOOMFIELD METHODIST CHARGE
Rev. Charles W. Hill
Shadeville
10:15 a. m. — Worship Service.
South Bloomfield
9 a. m. — Worship Service.
9:15 a. m. — Church School.
10 a. m. — Sunday School.
Lockbourne
10 a. m. — Church School.
11 a. m. — Worship Service.

PICKAWAY CHARGE
EUB CHURCH
Rev. Wiley R. Baker, Pastor
Worship Services
1st Sunday—Pontious, 9:30 a. m.; Dresbach, 10:30 a. m.; Morris, 7:30 p. m.
2nd Sunday—Pontious, 9:30 a. m.; Morris, 10:30 a. m.; Pontious, 7:30 p. m.
3rd Sunday — Dresbach, 9:30 a. m.; Morris, 10:30 a. m.; Pontious, 7:30 p. m.
4th Sunday—Pontious, 9:30 a. m.; Morris, 10:30 a. m.; Morris, 7:30 p. m.
5th Sunday — Announced Each Quarter.

LAURELVILLE CHURCH OF GOD
Rev. Lynn Summers
10:30 a. m. — Junior School.
6 p. m. — Youth Service.
7:30 p. m. — Worship Service.
Wednesday
7:30 p. m. — Prayer meeting.
2nd Thursday
Homebuilders Class.
3rd Friday
Young Married Class.
3rd Thursday
Youth Fellowship.

Pontious
Stoutsville Pike
9:30 a. m. — Sunday School.
Superintendent Catherine Goodman.
9:30 a. m. Junior Church. Nursery service provided.
Wednesday
8 p. m. — Prayer and Bible Study.
James Mosley, Leader.
Dresbach
Circleville-Tarlton Road, off Route 56.
9:30 a. m. — Sunday School.
Superintendent — Flossie Dresbach.
Wednesday
8 p. m. — Prayer and Bible Study.
Morris
9:30 a. m. — Sunday School.
Classes for all ages. Albert Musselman, Supt.
Wednesday
8 p. m. — Prayer and Bible Study.
Willard England, Lay Leader.

DERBY METHODIST CHARGE
Rev. Richard Maurer
Derby
9:30 a. m. — Worship Service.
10:30 a. m. — Sunday School.
Five Points
9:30 a. m. — Sunday School.
11 a. m. — Worship Service.

RINGGOLD EUB CHURCH
Rev. Cecil Rice, Pastor
(Route 188 East 6 miles)
9:30 a. m. — Sunday School.
10:45 a. m. — Worship Service.
7:30 p. m. — Evangelistic Service.
Wednesday
8 p. m. Prayer Service and Bible Study.

KINGSTON REGULAR ENTERPRISE BAPTIST
James Vanover, Pastor
7:30 p. m. — Sunday Service.
Saturday
7:30 p. m. — Worship Service.
1st Sunday
2 p. m. — Song Festival.

ST. PAUL EVANGELICAL LUTHERAN
Rev. H. E. Giese
Ashville
9:30 a. m. — Combined Service.
9 a. m. — Sunday School.
10 a. m. — Worship Service.
1st Wednesday
2 p. m. — Deborah Circle.
2nd Wednesday
8 p. m. — Dorcas Circle.
3rd Wednesday
8 p. m. — Lutheran Brotherhood.
4th Wednesday
8 p. m. — Church Vestry.
2nd Saturday
2 p. m. — Junior Lutherans.
2nd Sunday
7:30 p. m. — Luther League.

DARBYVILLE NAZARENE CHURCH
Rev. Lawrence Martindale
9:30 a. m. — Sunday School.
10:30 a. m. — Worship Service.
6:45 p. m. — NYPS Service.
7:30 p. m. — Evangelistic Service.
Wednesday
7:30 p. m. — Prayer Meeting.

PRESBYTERIAN CHURCH
KINGSTON
10 a. m. — Sunday School.
11 a. m. — Worship Service.
Whisler
9:30 a. m. — Worship Service.
10:30 a. m. — Sunday School.

WILLIAMSPORT CHURCH OF CHRIST IN CHRISTIAN UNION
Rev. Thurman Duncan
9:30 a. m. — Sunday School.
10:30 a. m. — Worship Service.
6:30 p. m. — Young Peoples Service.
7:45 p. m. — Evangelistic Prayer Meeting.

TARLTON PRESBYTERIAN CHURCH
Rev. James Steel
9:30 a. m. — Sunday School.
10:30 a. m. — Worship Service.

STOUTSVILLE CHARGE EUB CHURCH
Rev. Francis Huber
St. John
9:30 a. m. — Sunday School.
Howard Huston, superintendent.
Fairview
9:30 a. m. — Worship Service.
10:30 a. m. — Sunday School.
Carl Azbell, superintendent.
Wednesday
8 p. m. — Prayer Meeting.
Lucille Wilson, leader.
St. Paul
2 miles south of Stoutsville-Oakland Road
9:30 a. m. — Sunday School.
Sylvia Leist, superintendent.
10:30 a. m. — Worship Service.

WILLIAMSPORT METHODIST CHURCH
Rev. Norman Williams
9:30 a. m. — Church School.
10:30 a. m. — Worship Service.
Wednesday
7:30 p. m. — Prayer Meeting.
Hebron
9:30 a. m. — Sunday School.

NEW HOLLAND AND ATLANTA METHODIST
Rev. Frank A. White
Atlanta
9:30 a. m. — Worship Service.
10:30 a. m. — Sunday School.
2nd and 4th Monday
7:30 p. m. — MYF Meeting.
New Holland
9:45 a. m. — Sunday School.
10:45 a. m. — Worship Service.
5:30 p. m. — Jr. High MYF

STOUTSVILLE CHURCH OF CHRIST IN CHRISTIAN UNION
Rev. Robert Rawlins
9:30 a. m. — Sunday School.
10:30 a. m. — Worship Service.
7:30 p. m. — Evangelistic Service.
Wednesday
7:30 p. m. — Prayer Meeting.

COMMERCIAL POINT METHODIST CHARGE
Carl Wetherell, Minister
9:30 a. m. — Sunday School.
10:30 a. m. — Worship Service.
Wednesday
5:30 p. m. — Jr. MYF.
7:30 p. m. Sr. MYF.
Concord
9 a. m. — Worship Service.
10 a. m. — Sunday School.
7 p. m. — MYF

LAURELVILLE METHODIST CHARGE
Rev. John W. Glick
9:30 a. m. — Worship Service.
10:30 a. m. — Sunday School.
Sunday
6:30 p. m. — MYF
Wednesday
7:30 p. m. — Sr. Choir Practice.
Adelphi
9:30 a. m. — Church School.
10:30 a. m. — Worship Service.
Hallsville
8:30 a. m. — Worship Service.
9:30 a. m. Sunday School.
Haynes
9:30 a. m. — Sunday School.

FIVE POINTS CHURCH OF CHRIST IN CHRISTIAN UNION
Rev. John Nunley
9:30 a. m. — Sunday School.
10:30 a. m. — Worship Service.
7:30 p. m. — Evangelistic Service.
Wednesday
7:30 p. m. — Prayer Meeting.

EMMETT CHAPEL
Rev. Foster H. Jenne
Emmett Chapel
5 miles south of Circleville on Route 23
10 a. m. — Sunday School.
Mrs. David Dumm, superintendent.
11 a. m. — Worship Service.
7:30 p. m. — Worship Service.
Tuesday
8 p. m. — Bible Study Hour.
Wednesday
7:30 p. m. — Senior Choir Practice.
Thursday
6:30 p. m. — Jr. Choir practice.
Mt. Pleasant
Route 138, 7 miles S.W. of Circleville
8:30 a. m. — Worship Service.
9:30 a. m. — Sunday School.
Superintendent — Carroll Cook.
Wednesday
7:30 p. m. — Prayer and Bible Study.
Springbank
Route 104, 1 mile south of Yellowbud
9 a. m. Sunday School.
Richard Wilson, superintendent.
9:45 a. m. — Worship Service.
Thursday
7:30 p. m. — Prayer and Bible Study.

TRINITY LUTHERAN CHURCH STOUTSVILLE
Rev. Harold H. Zeitlow
9:15 a. m. — Worship Service.
10:15 a. m. — Church School.

TARLTON METHODIST CHARGE
Rev. Donald Cummans
Tarlton
9:30 a. m. — Worship Service.
10:30 a. m. — Church School.
Wednesday
7:30 p. m. — Bible Study and Prayer Service.
Oakland
9:45 a. m. — Church School.
10:45 a. m. — Worship Service.
Tuesday
7:30 p. m. — Bible Study and Prayer Service.
South Perry
9:30 a. m. — Church School.
7:30 p. m. — Worship Service.
Thursday
9:30 a. m. — Worship Service.
7:30 p. m. — Bible Study and Prayer Service.

WILLIAMSPORT PILGRIM HOLINESS
Rev. William Salley
9:30 a. m. — Sunday School.
10:30 a. m. — Worship Service.
7 p. m. — Young Peoples Service.
Wednesday
7:30 p. m. — Evangelistic Service.

STOUTSVILLE UNITED CHURCH OF CHRIST E&R
Rev. Ray Bethel
9:30 a. m. — Sunday School.
10:45 a. m. — Worship Service.

THE LIGHT OF LIFE CHURCH TARLTON
Rev. Larry Miller
9:30 a. m. — Sunday School.
10:30 a. m. — Worship Service.
7:30 p. m. — Evangelistic Service.
Wednesday
7:45 p. m. — Prayer Meeting.

KINGSTON PENTACOSTAL CHURCH
Rev. James Justice
10 a. m. — Sunday School.
6:30 p. m. — Young Peoples Service.
7:45 p. m. — Evangelistic Service.
Wednesday
7:45 p. m. — Prayer Service.

MILLPORT COMMUNITY CHAPEL
Rev. Ervin Kirk
9:30 a. m. — Sunday School.
10:45 a. m. — Worship Service.
7 p. m. — Evangelistic Service.
Thursday
7:30 p. m. — Prayer Meeting.

ST. JACOB'S LUTHERAN CHURCH TARLTON
Rev. Harold H. Zietlow
9:45 a. m. — Sunday School.
10:45 a. m. — Worship Service.

JEFFERSON CHRISTIAN UNION
Rev. Allen Gallimore
9:30 a. m. — Sunday School.
10:30 a. m. — Worship Service.
6:30 p. m. — Youth Service.
7:30 p. m. — Evangelistic Service.
Wednesday
7:30 p. m. — Mid-week Service.

KINGSTON CHURCH OF CHRIST IN CHRISTIAN UNION
Rev. Emerson Johnson
9:30 a. m. — Sunday School.
6:30 p. m. — Young Peoples Meeting.
7:30 p. m. — Worship Service.
Thursday
8 p. m. — Prayer Meeting.

LAURELVILLE FIRST EUB CHURCH
Rev. Eugene Emerson
9:30 a. m. — Worship Service.
9:30 a. m. — Children's Unified Service.
10:30 a. m. — Adult Sunday School.
7:30 p. m. — Worship Service.
Wednesday
7:30 p. m. — Prayer Meeting.
8 a. m. - 6 p. m. — Intercessory Prayer.
1st and 3rd Sunday
Youth Fellowship.
3rd Monday
Intermediate Youth Fellowship.
2nd Thursday
WSWS.

SALTCREEK VALLEY COMMUNITY CHURCH
9:30 a. m. — Sunday School.
10:30 a. m. — Worship Service.
7:30 p. m. — Prayer Meting.
Wednesday
7:30 p. m. — Evangelistic Service.

PHERSON CHURCH OF CHRIST IN CHRISTIAN UNION
John Lindsey, Pastor
9:30 a. m. — Sunday School.
10:45 a. m. — Worship Service.
7:30 p. m. — Evangelistic Service.
Wednesday
7:30 p. m. — Prayer Meeting.

KINGSTON CHURCH OF THE NAZARENE
Rev. Alva A. Boyer
9:30 a. m. — Sunday School.
10:30 a. m. — Worship Service.
6:45 p. m. — Young People's Meeting.
7:30 p. m. — Evangelistic Service.
Wednesday
7:30 p. m. — Prayer Meeting.

DUVALL COMMUNITY CHURCH
10:15 a. m. — Sunday School.
10:30 a. m. — Worship Service.

PLEASANT VIEW EUB CHURCH
Rev. G. H. Niswender
9:30 a. m. — Sunday School.
10:30 a. m. — Worship Sercice.

ASHVILLE FIRST BAPTIST CHURCH
Rev. Charles E. Buckner
9:30 a. m. — Sunday School.
10:30 a. m. — Worship Service.
6 p. m. — Baptist Training Union.
7 p. m. — Worship Service.
Wednesday
7:45 p. m. — Mid-week Service.

DARBYVILLE COMMUNITY CHURCH
Kenneth Campbell
9:30 a. m. — Sunday School.
10:30 a. m. — Worship Service.
7:30 p. m. — Evangelistic Service.
Thursday
7:30 p. m. — Prayer Meeting.

CLARKSBURG CHURCH OF CHRIST IN CHRISTIAN UNION
Rev. Charles Skellett
9:45 a. m. — Sunday School.
10:45 a. m. — Church Service.
6:45 p. m. — Youth Fellowship.
7:30 p. m. — Worship Service.
Wednesday
7:30 p. m. — Prayer Meeting.

WHISLER PRESBYTERIAN CHURCH
Rev. Wayne D. Wardell
10:30 a. m. — Sunday School.
9:30 a. m. — Sunday School.
10:45 a. m. — Worship Service.
7:30 p. m. — Evangelistic Service.
Wednesday
7:30 p. m. — Prayer Meeting.

How the Weather Looks

OHIO WEATHER SUMMARY

COLUMBUS, Ohio (AP—The Ohio weather picture today looked like this:

More autumn - like condition prevailed over most of the state in the wake of a cool air invasion.

Rain fell over most sections as the cool front continued to move across Ohio.

The front continued to move southward at a slow pace, and as a result, cloudy to partly cloudy weather with occasional showers and thundershowers—mostly in the southern sectors—is expected through Saturday.

FORECASTS

CENTRAL OHIO — Mostly cloudy and cooler with a chance of scattered showers and thundershowers tonight and Saturday. Low tonight in the upper 40s. High Saturday near 70.

SOUTHEAST OHIO — Cloudy and cooler with scattered showers or thundershowers likely through Saturday. High Saturday in the lower 70s. Low tonight near 50.

SOUTHEAST OHIO — Tonight and Saturday mostly cloudy and a little cooler with a chance of occasional periods of showers. Low tonight 48 to 53.

NORTHWEST OHIO— Partly cloudy and cool this evening followed by increasing cloudiness late tonight and scattered showers on Saturday. Low tonight in the lower and middle 40s. Winds on Lake Erie near the shore east to southeast 15 to 22 knots tonight. Small craft warnings are displayed.

OHIO—Cooler today and tonight. Cloudy with occasional showers and possibly a few thundershowers today and tonight and in central sections most of today. Variable cloudiness north through tonight. High today in the 60s except lower 42 to 52. Mostly cloudy Saturday with scattered showers southwest and in north east sections during the afternoon. A little warmer southwest.

OHIO FIVE-DAY FORECAST

Temperatures will average below normal in Ohio Saturday through Wednesday with little day-to-day change. Highs will be in the 60s and lows in the 40s. Showers late Saturday through Monday will average one-half to one inch.

Use The Classifieds

Schedule of Meetings In City Churches

JESUS CHRIST SALVATION REVIVAL CENTER
Paul Christian, Pastor
Tuesday, Thursday and Saturday
7:30 p. m. — Services.

ST. JOSEPH CATHOLIC CHURCH
134 W. Mound St.
Msgr. Joseph E. McGlynn
6:45 a. m. — Mass
8:15 a. m. — Mass
10:15 a. m. — Mass
7:30 p. m. — Benediction
Weekdays
8:15 a. m. — Mass
Saturday
4:30 to 5:30 p. m. and 7 to 8:30 p. m. — Confessions, and on Sundays until 10 minutes before Mass.

APOSTOLIC CHURCH
Eva Drive
Rev. E. Glen James
9:45 a. m. — Sunday School.
8 p. m. — Evangelistic Service.
Tuesday
8 p. m. — Young People.
Thursday
8 p. m. — Bible Study.
Saturday
7 p. m. — Prayer Service.
8 p. m. — Choir Practice.

EMMANUEL EVANGELICAL UNITED BRETHREN CHURCH
1015 Georgia Road
Rev. James Pierce
9:30 a. m. — Sunday School.
10:30 a. m. — Worship Service.
10:30 a. m. — Junior Church Nursery care is provided during services.
7:30 p. m. — Youth Fellowship.
7:30 p. m. — Evening Worship Service
Wednesday
7:30 p. m. — Mid-week Service.

JEHOVAH'S WITNESSES
220 Nicholas Drive
4 p. m. — Public Talk.
5 p. m. — Bible Study. (Questions and answers)

BIBLE MISSIONARY CHURCH
Ray Ave.
Rev. Jerry Beck
10 a. m. — Sunday School
7:30 p. m. — Worship Services.
Tuesday and Saturday
7:30 p. m. — Worship Services.

CHURCH OF CHRIST
N. Court St.
Delbert McKenzie, Minister
9:45 a. m. — Sunday School.
10:30 a. m. — Worship Service.
7:30 p. m. Worship Service
Tuesday
7:30 p. m. — Bible Study.

TRINITY LUTHERAN CHURCH
149 E. Mound St.
Rev. Carl G. Zehner
8:30 a. m. — Worship Service.
9:30 a. m. — Sunday School.
10:45 a. m. — Worship Service.
Wednesday
3:15 p. m. — Cherub Choir rehearsal
4 p. m. — Childrens choir rehearsal.
Thursday
7 p. m. — Youth Choir rehearsal.
8 p. m. — Adult Choir rehearsal.
Communion first Sunday in each month.
Nursery service provided.

FIRST PRESBYTERIAN CHURCH
134 E. Mound St.
Heary A. Walters Pastor
9:20 a. m. — Sunday School.
10:20 a. m. — Worship.
Nursery care provided during services.
Thursday
6:30 p. m. — Jr. Choir rehearsal.
7:30 p. m. Sr. Choir rehearsal

CHURCH OF CHRIST IN CHRISTIAN UNION
436 E. Ohio St.
Rev. Edward Adkins
9:30 a. m. — Sunday School.
10:30 a. m. — Adult Worship.
10:30 a. m. — Junior Worship.
7:30 p. m. — Evangelistic Service.
Wednesday
7:30 p. m. — Mid-week prayer service.

FIRST BAPTIST CHURCH
Rev. Joe P. Weldon
9:30 a. m. — Sunday School.
10:45 a. m. — Worship Service.
6:30 p. m. — Training Union
7:30 p. m. — Worship Service.
Wednesday
7 p. m. — Mid-week prayer service.

FIRST METHODIST CHURCH
120 N. Pickaway St.
Rev. Paul I. Wachs
8:30 a. m. — Worship Service.
9:30 a. m. — Sunday School for all ages.
10:45 a. m. — Worship Service.
General Superintendent, Robert M. Johnson.
Nursery provided.
Thursday
6:30 p. m. — Chancel Choir Practice
7:30 p. m. Adult choir practice.

CIRCLEVILLE PILGRIM CHURCH
Rev. Alonzo Hill
9:30 a. m. — Sunday School.
10:30 a. m. — Worship Service.
7:30 p. m. — Evangelistic Service.
Thursday
7:30 p. m. — Mid-week service.

FIRST FREEWILL BAPTIST CHURCH
225 Moats Drive
Rev. Jerry Ferguson
10 a. m. — Sunday School.
11 a. m. — Worship Service.
7:30 p. m. — Evening Worship.
Wednesday
7:30 p. m. — Prayer meeting.

CALVARY EVANGELICAL UNITED BRETHREN CHURCH
Mill and Washington Sts.
Rev. G. H. Niswender
9 a. m. — Worship Service.
10 a. m. — Sunday School.
6:30 p. m. — Youth Fellowship.
Wednesday
7:30 p. m. — Mid-week worship.

CHURCH OF THE NAZARENE
Pickaway and Walnut Sts.
Rev. John W. Dennis
9:30 a. m. — Sunday School.
10:30 a. m. — Worship.
6:30 p. m. — Youth meetings.
7:30 p. m. — Evangelistic service.
Monday
6-7:30 — Caravan.
Wednesday
7:30 p. m. — Mid-week service.

THE CHURCH OF GOD
400 Nicholas Drive
Rev. R. J. Varnell
9:45 a. m. — Sunday School.
11 a. m. — Worship.
7 p. m. — Evangelistic service.
Wednssday
7:30 p. m. — Mid-week service.

SECOND BAPTIST CHURCH
130 W. Mill St.
Rev. Oliver H. Miller
9:30 a. m. — Sunday School.
11 a. m. — Worship.
Wednesday
7:30 p. m. — Prayer meeting.

CIRCLEVILLE COMMUNITY MISSION
Thomas Price Student Pastor
9:30 a. m. — Worship.
7:30 p. m. — Evangelistic service.
Wednesday
7:30 p. m. — Prayer meeting.

ST. PAUL AME CHURCH
Rev. Mary Lou Henderson
10:15 a. m. — Sunday School.
11:15 a. m. — Worship.
Communion Service every first Sunday
Wednesday
7:30 p. m. — Prayer meeting.

ST. PHILIP'S EPISCOPAL CHURCH
129 W. Mound St.
Rev. David Allardyce
8:15 a. m. — Holy Communion.
9:15 a. m. — Choir rehearsal.
10:15 a. m. — Family Service of Holy Communion first and third Sunday. Second and fourth Sunday family service of Morning Prayer.
8 p. m. — Adult Study Group

CHURCH OF THE BRETHREN
Logan and Pickaway Sts.
Pastor Clyde Albaugh
9:45 a. m. — Sunday School.
Robert Cupp, superintendent.
11 a. m. — Worship Service.
Sunday
7:30 p. m. — Worship Service.
Tuesday
7:30 p. m. — Women's Fellowship, second Tuesday of each month.
Wednesday
7:30 p. m. — Prayer meeting and Bible Study

NORTHRIDGE CHURCH OF CHRIST
Northridge Road
Phil Williams, Minister
9:30 a. m. — Bible School.
10:30 a. m. — Morning Worship.
7:30 p. m. — Evening Worship.
Wednesday
7:30 p.m. — Midweek Services.

FIRST EVANGELICAL UNITED BRETHREN CHURCH
310 E. Main St.
Rev. H. Eugene Flowers
9:30 a. m. — Worship Service.
10:30 a. m. — Sunday School.
Superintendent, Robert Dumm.
5:30 p. m. — Youth Fellowship.
6:30 p. m. — Y-hour.
Sunday
7:30 p. m. — Evening Worship.
Wednesday
6:30 p. m. — Boy Scout Troop, 155 in service center.
6:30 p. m. — Fidelis Chorus rehearsal.
7:30 p. m. — The Hour of Power.

Church Pews

Our Package Deal Includes:
★ Design
★ Manufacture
★ Delivery
★ Installation

of HIGH QUALITY, COMPETITIVELY PRICED, SOLID OAK PEWS AND PULPIT FURNITURE. We give prompt shipment and can arrange financing. For more information write or call:

Phone: 429-5546
(A.C. 304)

HUNTINGTON CHURCH FURNITURE COMPANY

P. O. Box 1801, Huntington, W. Va. 25719

THE CHURCH FOR ALL . . .
. . . ALL FOR THE CHURCH

The Church is the greatest factor on earth for the building of character and good citizenship. It is a storehouse of spiritual values. Without a strong Church, neither democracy nor civilization can survive. There are four sound reasons why every person should attend services regularly and support the Church. They are: (1) For his own sake. (2) For his children's sake. (3) For the sake of his community and nation. (4) For the sake of the Church itself, which needs his moral and material support. Plan to go to church regularly and read your Bible daily.

Money in a savings account? Money in a checking account? Money in your pocket? These all add up to a fine sense of security. But as everybody knows, the security of money can disappear. The stock market drops, expenses chew up your savings.

There's another kind of security that is not based on the fleeting, material treasures of life. It is the security needed when sickness strikes, a son or daughter disappoints us, or death takes a loved one. This security chases out doubt and fear. It enables us to go right on living day by day, certain that we will not walk alone. In fact, God has said that He will never leave us nor forsake us.

Discover for yourself this security! In your church you can find those eternal values if you trust in the security of Him who cannot fail.

Copyright 1967 Keister Advertising Service, Inc., Strasburg, Va.

Sunday	Monday	Tuesday	Wednesday	Thursday	Friday	Saturday
Exodus 33:12-23	Leviticus 26:3-13	Judges 2:11-19	Ezra 9:10-15	Psalms 9:7-12	Haggai 1:1-11	Hebrews 13:1-6

These religious messages being published each week in The Circleville Herald are sponsored by the following interested Individuals and Business Establishments:

The Sturm and Dillard Co.
Concrete Blocks
Island Road No. 3 — 474-2134

The Pickaway Grain Co.
474-2570

Mac's Goodyear
D. E. McDonald, Owner

Basic Construction Materials
E. Corwin St. — 474-3169

The Third National Bank
Where Service Predominates
166 E. Main — 474-2161

Kearn's Nursing Home
501 N. Court St. — 203 S. Scioto

Kochheiser Hardware
113 W. Main St. — 474-5338

L. M. Butch Co., Jewelers
Glass — China — Gifts

Ralston Purina Company
Circleville, Ohio

Darrell Hatfield Agency
103 E. Main St. — 474-6294

The Savings Bank

Defenbaugh Funeral Home
151 E. Main St.
Ambulance — Oxygen Equipped

The First National Bank
102 E. Main — 474-2151

Building Identification Contest

Famous Dwelling Listed by PCHS

The house pictured in this contest is the oldest brick dwelling in its township. All the brick as well as all the nails in the house were made locally. Only two family names have been associated with its ownership. It occupies a commanding position on the brow of a hill, which curves around the four-lane highway below.

A junior membership in the Pickaway County Historical Society will be given to the Pickaway County resident under eighteen years of age who first correctly identifies the house with the following information: (1) Name of first owner and builder; (2) Date of erection; (3) Location, including township nearest village, name of highway; (4) Present owner; (5) Present occupant.

All entries should be addressed to Mrs. Ray W. Davis, 120 Montclair Ave., Circleville and must include the name, age and school of the entrant and the name and address of his parents.

Deputy Suspended During Probe of Corpse's Identity

LEBANON, Ohio (AP) — A Warren County sheriff's deputy has been suspended temporarily while authorities complete their investigation of a decomposed male body found in a field Wednesday.

Sheriff Byron C. Kennard said suspended Deputy Fred Collett had fired at two men when they did not obey his order to halt Sept. 13 in the area where the corpse was found.

Kennard's statement said Collett was in the area on a civil detail when he "observed two male subjects cross Western Row Road under circumstances that caused him to investigate. He called to these subjects to stop and when they failed to do so, he fired his revolver, two rounds, in an effort to stop the subjects."

No charges have been placed against Collett.

No Holiday Lights, No Shopping Season

DEMING, N.M. (AP) — If there are any little girls in Deming named Virginia, they can take heart that there'll be a Santa Claus again this year.

The Deming Chamber of Commerce got more than it bargained for when it decided to cancel this year's community Christmas lighting program due to lack of funds.

Townspeople got a bit critical, with one woman writing: "If you cheap old merchants won't even ask for Christmas lights to put us in a spending mood we'll just shop at neighboring cities where they do appreciate us."

So, a local bottler, Joe Stevenn, who says he was "all shook up just imagining no Christmas lights," and a local auto dealer have started a Christmas decorating fund.

Their goal is $3,000 to buy new lights and pole decorations.

Business Briefs

Tops Cleaners has announced the winners of door prizes given away during its first anniversary celebration.

They are Fred N. Fissell, 540 Lawnwood Court, coffee maker; Virginia Haught, 451 E. Main St., electric skillet; Mrs. Ronald Patrick, 425 Stella Ave., electric toaster; Mrs. Dennis Blecha, 394 Meadow Lane, radio; Alberta Rasp, Route 1, steam iron; Mrs. Art Cross, 574 Garden Parkway, electric knife.

Bleary Eyed Models Stage Marathon

NEW YORK (AP) — False lashes fluttering above slightly bleary eyes, five British models showed the latest London look in the final stage of a marathon fashion show that spanned 4,000 miles, two continents and more than 15 hours.

"Verging on hysteria," was the way one model described her condition, as she sat in a clothes-strewn cabin, sipping coffee and touching up her makeup for the final show, held aboard the Queen Elizabeth which docked at her New York pier.

The shipboard show Wednesday night was the third act in a fashion play that opened in the Mayfair Hotel in London and continued aboard a jet plane, 35,000 feet over the Atlantic, before winding up on the not-so-high seas of the Hudson River.

The first show was at 5 a.m. New York time (10 a.m. London time), the second—during which they changed clothes in the plane's galley—at 4 p.m. and the third at about 10 p.m.

"I've been up almost 19 hours," said Sarah Dawson, explaining she and the other girls got involved in the show "by not being told what we were going to do."

Miss Dawson didn't seem tired, however, as she clowned on stage before more than 100 persons and modeled miniskirted, ready-to-wear fashions by London designer Clive Evans.

After the show? "It depends how I feel. If there's a fancy dress ball, I might go," she quipped.

Angelique Tabori disagreed. "I think I'll go straight to bed. I'm exhausted," she said.

The models were scheduled to spend the night aboard the Queen Elizabeth, which sails today, then check into a New York hotel.

Today in Washington

By THE ASSOCIATED PRESS

WASHINGTON (AP) — The State Department says it is unable to find out why a 30-year-old Columbia University art teacher, Ronald Wiedenhoeft, was arrested in East Berlin a month ago and held without being allowed visitors.

Wiedenhoeft, a New Yorker, was studying at the time of his arrest, the State Department said.

"The mysterious arrest and detention of Mr. Wiedenhoeft in East Berlin in pursuit of his doctoral dissertation is most disturbing to the United States," said the department's press officer, Robert J. McCloskey.

"We view this detention as a blatant disregard of the right of an individual as we do similarly the prolonged period of detention of Peter Feinauer," Feinauer, also an American, was sentenced last month to 15 years imprisonment after being held incommunicado for nearly a year.

"We shall continue every effort we can to secure their release," McCloskey said.

WASHINGTON (AP) — The Civil Aeronautics Board is studying the feasibility and need of using aircraft capable of taking off and landing vertically for service between big cities when only short flight distances are involved.

Flight routes covered in the study are Boston-Hartford, Conn.-Providence, Ri.; New York-Newark, N.J.; Philadelphia-Wilmington, Del.-Trenton, N.J.; and Baltimore-Washington.

The board noted there is no operational aircraft capable now of providing such service on an economic basis nor are landing sites available.

But, the CAB added, taking action now instead of waiting for improved technology "will permit coordination of the urban renewal programs of the Department of Housing and Urban Development with the problem of obtaining appropriate landing sites in metropolitan areas."

WASHINGTON (AP) — The State Department says it would consider expelling any Arab diplomats in the United States if it's found they had an "improper propaganda relationship" with the Student Nonviolent Coordinating Committee.

The department responded to questions raised by Rep. Bob Wilson, R-Calif., who wanted to know whether Arab embassies had violated diplomatic protocol by supplying SNCC with anti-Semitic material for a publication put out by the Black Power group.

Ralph Featherstone, SNCC program director, acknowledged Arab embassies were the source of some of the material, which accused American Jews of exploiting Negroes and accused Israelis of committing atrocities against the Arabs.

Capital Footnotes

The Labor Department says the number of workers involved in strikes dropped substantially in August but the total of strikers so far this year is the highest in 15 years. In August, 231,000 workers were involved in 655 strikes, compared with more than one million workers in 630 walkouts in July. The year's totals through August were 2,170,000 workers in 2,089 strikes. The Food and Drug Administration says it will step up research by its own scientists so as to strengthen its role of consumer protection.

"I do not think we ought to pass all these bills with inflated figures, brag to our constituents about what we have done for them, and then pass some directive to the President to cut $5 billion or $7 billion when we have not been able to do it."—Sen. John J. Williams, R-Del., discussing the battle of the budget between President Johnson and Congres.

U.S. Half Dollar Here To Stay

WASHINGTON (AP) — The half dollar, unlike the $2 bill, is apparently here to stay.

The Treasury Department plans to mint halves containing 40 per cent silver through next year. Officials are confident the coins will continue to circulate.

Even if the department ultimately decides to remove all silver from half dollars, it still plans to continue making them.

Despite record production of halves, the Treasury has been unable to satisfy the demand for them. It has declared the shortage of other coins at an end.

The department stopped making $2 bills last year because of lack of demand.

Robert A. Wallace, assistant secretary of the Treasury, said half dollars are apparently still being hoarded although more and more of them are now circulating.

Sid Caesar Returns Looking Much Slimmer

NEW YORK (AP) — Comedian Sid Caesar is playing his first New York club date in five years and though the face is familiar the figure is slimmer.

"He lost so much weight!" exclaims the ladies at ringside at the Latin Quarter. Consequently the comedian begins his routine with a wry aside about his new look:

"Forty-three pounds off in a year and a half. There is no bread. There is one baked potato in the world, but there is no bread."

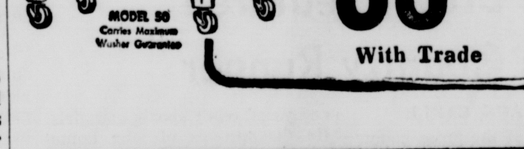

ROTARY SPEAKER — Joe Martina (right), security manager at Lazarus was the principal speaker at Circleville Rotary noon Thursday. Martina discusses his topic, "The Field of Shoplifting", with Chief of Police Robert Temple.

RESIDENTIAL-COMMERCIAL-FARM ROOF TRUSS

WRIGHT LUMBER YARD
Williamsport, Ohio — 986-2541

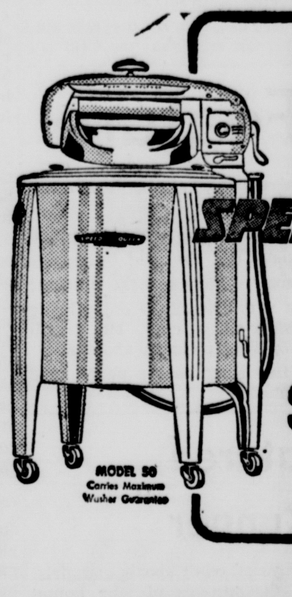

Compare this DOUBLE WALL Bowl Shaped Tub...
SPEED QUEEN
and you will realize what a big bargain it is at....
$98.00
With Trade
MODEL 50 Carries Maximum Washer Guarantee

PETTIT'S

EVERYONE'S HURRYING TO SEE WHAT'S NEW
There's 25 well-planned models to choose from at Logan Elm Village. From $16,000 VA, FHA, CONVENTIONAL. See our beautiful homes decorated by Kirk's in New Holland.
Still .... this Area's BEST Address!
For Sales Information:
Circleville Realty, 474-3795 — John M. Brinker, 983-6551
Evans Realty, 474-4266 — R. E. Featheringham, 983-3051
Hatfield Realty, 474-6294 — W. D. Heiskell & Son, 474-6137
Merle Swank Realty, 474-4578 — Curtis W. Hix, 474-5190
George Barnes, 474-5275 — Donald H. Watt, 474-5294
E. R. Bennett, 474-2197
All Electric Gold Medallion Underground Electric System
LOGAN ELM VILLAGE
Just South of Circleville — Super Highway 23 — 474-6588

Only the Finest ... to give and enjoy
Russell Stover CANDIES

Delicious Russell Stover Candies are famous everywhere for their superb quality and freshness... they're delivered to us fresh every week.

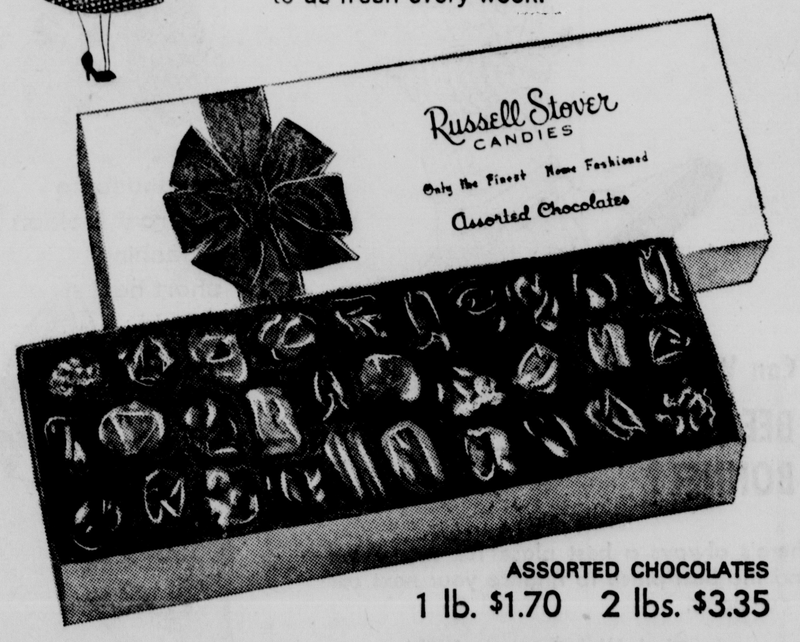

ASSORTED CHOCOLATES
1 lb. $1.70 2 lbs. $3.35
we feature the complete line of Russell Stover Candies
RISCH DRUG STORE
1274 N. Court St. 474-6011

SPECIALS Wholesale or Below
GROCERIES
Stock Up Now — All Items Are Nationally Known Brands
No Limit — Dealers Welcome
Buy A Box — Buy A Can — Buy A Bottle — Buy A Case
Bring A Station Wagon — Borrow A Trailer — Rent A Truck
Rye Crisp Crackers 8½-Oz. 2/25c
Hungry Jack Pancake Mix 2-Lb. Box
Log Cabin Syrup — 24-Oz.
Both For Just 75c
Jell-O All Flavors 13/$1.00
CAMPBELL'S SPECIALS
17 ½-OZ. TOMATO JUICE — 11/$1.00. CASE OF 24, $2.00
24 OZ. TOMATO JUICE — 9/$1.00. CASE OF 24, $2.50
46 OZ. TOMATO JUICE — 25c. CASE OF 12, $2.93
50 OZ. TOMATO SOUP — 40c. CASE OF 12, $4.20
No. 1 CAN TOMATO SOUP — 3/29c. CASE OF 48, $4.20
GENERAL MILLS
Assorted Cereals Post, Kellogg's, etc. 5 For $1.00
Cake Mixes, 5-Lb. Box $1.14
Cookies Mixes, 5-Lb. Box $1.14
Cake Donut Mix, 5-Lb. Box ... 86c
Icings, 5-Lb. Box $1.18
Camellia Facial Tissues 2/25c
Stewed Prunes, 303 Size 2/35c
Del Monte Drinks and Juices 5 For $1.00
Franco-American Gravies — Beef, Chicken, Pork or Mushroom, can 10c
Franco-American Spaghetti with Meatballs 2/37c. Case of 24 ..... $4.10
Bonito Tuna Flakes — 6 oz. can ..... 4/$1.00
We Do Sell To Wholesalers. We'll Beat The Prices You Pay
ALMOST ALL ITEMS AVAILABLE IN UNLIMITED QUANTITIES
SALE PRICES ARE EVEN LOWER THAN OUR EVERYDAY PRICES
OPEN 8:30 A.M. TO 5:30 P.M. MONDAY THRU THURSDAY
AND SATURDAY. FRIDAY HOURS 8:30 A.M. TO 7:00 P.M.
CLOSED SUNDAYS.
Deercreek Salvage Co.
WILLIAMSPORT, OHIO
LOCATED ON ROUTE 22 JUST WEST OF CIRCLEVILLE

Building Identification Contest

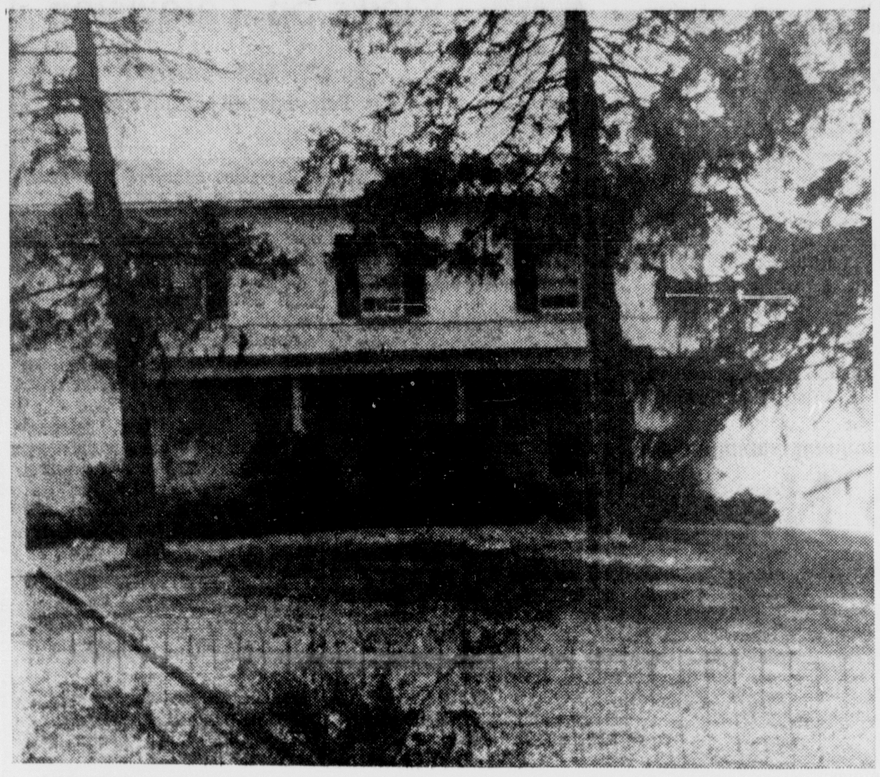

Famous Dwelling Listed by PCHS

The house pictured in this contest is the oldest brick dwelling in its township. All the brick as well as all the nails in the house were made locally. Only two family names have been associated with its ownership. It occupies a commanding position on the brow of a hill, which curves around the four-lane highway below.

A junior membership in the Pickaway County Historical Society will be given to the Pickaway County resident under eighteen years of age who first correctly identifies the house with the following information: (1) Name of first owner and builder; (2) Date of erection; (3) Location, including township nearest village, name of highway; (4) Present owner; (5) Present occupant.

All entries should be addressed to Mrs. Ray W. Davis, 120 Montclair Ave., Circleville and must include the name, age and school of the entrant and the name and address of his parents.

Deputy Suspended During Probe of Corpse's Identity

LEBANON, Ohio (AP) — A Warren County sheriff's deputy has been suspended temporarily while authorities complete their investigation of a decomposed male body found in a field Wednesday.

Sheriff Byron C. Kennard said suspended Deputy Fred Collett had fired at two men when they did not obey his order to halt Sept. 13 in the area where the corpse was found.

Kennard's statement said Collett was in the area on a civil detail when he "observed two male subjects cross Western Row Road under circumstances that caused him to investigate. He called to these subjects to stop and when they failed to do so, he fired his revolver, two rounds, in an effort to stop the subjects."

No charges have been placed against Collett.

No Holiday Lights, No Shopping Season

DEMING, N.M. (AP) — If there are any little girls in Deming named Virginia, they can take heart that there'll be a Santa Claus again this year.

The Deming Chamber of Commerce got more than it bargained for when it decided to cancel this year's community Christmas lighting program due to lack of funds.

Townspeople got a bit critical, with one woman writing: "If you cheap old merchants won't even ask for Christmas lights to put us in a spending mood we'll just shop at neighboring cities where they do appreciate us."

So, a local bottler, Joe Stevenn, who says he was "all shook up just imagining no Christmas lights," and a local auto dealer have started a Christmas decorating fund.

Their goal is $3,000 to buy new lights and pole decorations.

Business Briefs

Tops Cleaners has announced the winners of door prizes given away during its first anniversary celebration.

They are Fred N. Fissell, 540 Lawnwood Court, coffee maker; Virginia Haught, 451 E. Main St., electric skillet; Mrs. Ronald Patrick, 425 Stella Ave., electric toaster; Mrs. Dennis Blecha, 394 Meadow Lane, radio; Alberta Rasp, Route 1, steam iron; Mrs. Art Cross, 574 Garden Parkway, electric knife.

Bleary Eyed Models Stage Marathon

NEW YORK (AP) — False lashes fluttering above slightly bleary eyes, five British models showed the latest London look in the final stage of a marathon fashion show that spanned 4,000 miles, two continents and more than 15 hours.

"Verging on hysteria," was the way one model described her condition, as she sat in a clothes-strewn cabin, sipping coffee and touching up her makeup for the final show, held aboard the Queen Elizabeth which docked at her New York pier.

The shipboard show Wednesday night was the third act in a fashion play that opened in the Mayfair Hotel in London and continued aboard a jet plane, 35,000 feet over the Atlantic, before winding up on the not-so-high seas of the Hudson River.

The first show was at 5 a.m. New York time (10 a.m. London time), the second—during which they changed clothes in the plane's galley—at 4 p.m. and the third at about 10 p.m.

"I've been up almost 19 hours," said Sarah Dawson, explaining she and the other girls got involved in the show "by not being told what we were going to do."

Miss Dawson didn't seem tired, however, as she clowned on stage before more than 100 persons and modeled miniskirted, ready-to-wear fashions by London designer Clive Evans.

After the show? "It depends how I feel. If there's a fancy dress ball, I might go," she quipped.

Angelique Tabori disagreed. "I think I'll go straight to bed. I'm exhausted," she said.

The models were scheduled to spend the night aboard the Queen Elizabeth, which sails today, then check into a New York hotel.

Today in Washington

By THE ASSOCIATED PRESS

WASHINGTON (AP) — The State Department says it is unable to find out why a 30-year-old Columbia University art teacher, Ronald Wiedenhoeft, was arrested in East Berlin a month ago and held without being allowed visitors.

Wiedenhoeft, a New Yorker, was studying at the time of his arrest, the State Department said.

"The mysterious arrest and detention of Mr. Wiedenhoeft in East Berlin in pursuit of his doctoral dissertation is most disturbing to the United States," said the department's press officer, Robert J. McCloskey.

"We view this detention as a blatant disregard of the right of an individual as we do similarly the prolonged period of detention of Peter Feinauer," Feinauer, also an American, was sentenced last month to 15 years imprisonment after being held incommunicado for nearly a year.

"We shall continue every effort we can to secure their release," McCloskey said.

WASHINGTON (AP) — The Civil Aeronautics Board is studying the feasibility and need of using aircraft capable of taking off and landing vertically for service between big cities when only short flight distances are involved.

Flight routes covered in the study are Boston-Hartford, Conn.-Providence, Ri.; New York-Newark, N.J.; Philadelphia-Wilmington, Del.-Trenton, N.J.; and Baltimore-Washington.

The board noted there is no operational aircraft capable now of providing such service on an economic basis nor are landing sites available.

But, the CAB added, taking action now instead of waiting for improved technology "will permit coordination of the urban renewal programs of the Department of Housing and Urban Development with the problem of obtaining appropriate landing sites in metropolitan areas."

WASHINGTON (AP) — The State Department says it would consider expelling any Arab diplomats in the United States if it's found they had an "improper propaganda relationship" with the Student Nonviolent Coordinating Committee.

The department responded to questions raised by Rep. Bob Wilson, R-Calif., who wanted to know whether Arab embassies had violated diplomatic protocol by supplying SNCC with anti-Semitic material for a publication put out by the Black Power group.

Ralph Featherstone, SNCC program director, acknowledged Arab embassies were the source of some of the material, which accused American Jews of exploiting Negroes and accused Israelis of committing atrocities against the Arabs.

Capital Footnotes

The Labor Department says the number of workers involved in strikes dropped substantially in August but the total of strikers so far this year is the highest in 15 years. In August, 231,000 workers were involved in 655 strikes, compared with more than one million workers in 630 walkouts in July. The year's totals through August were 2,170,000 workers in 2,080 strikes. The Food and Drug Administration says it will step up research by its own scientists so as to strengthen its role of consumer protection.

"I do not think we ought to pass all these bills with inflated figures, brag to our constituents about what we have done for them, and then pass some directive to the President to cut $5 billion or $7 billion when we have not been able to do it."—Sen. John J. Williams, R-Del., discussing the battle of the budget between President Johnson and Congres.

U.S. Half Dollar Here To Stay

WASHINGTON (AP) — The half dollar, unlike the $2 bill, is apparently here to stay.

The Treasury Department plans to mint halves containing 40 per cent silver through next year. Officials are confident the coins will continue to circulate.

Even if the department ultimately decides to remove all silver from half dollars, it still plans to continue making them.

Despite record production of halves, the Treasury has been unable to satisfy the demand for them. It has declared the shortage of other coins at an end.

The department stopped making $2 bills last year because of lack of demand.

Robert A. Wallace, assistant secretary of the Treasury, said half dollars are apparently still being hoarded although more and more of them are now circulating.

Sid Caesar Returns Looking Much Slimmer

NEW YORK (AP) — Comedian Sid Caesar is playing his first New York club date in five years and though the face is familiar the figure is slimmer.

"He lost so much weight!" exclaims the ladies at ringside at the Latin Quarter. Consequently the comedian begins his routine with a wry aside about his new look:

"Forty-three pounds off in a year and a half. There is no bread. There is one baked potato in the world, but there is no bread."

ROTARY SPEAKER — Joe Martina (right), security manager at Lazarus was the principal speaker at Circleville Rotary noon Thursday. Martina discusses his topic, "The Field of Shoplifting", with Chief of Police Robert Temple.

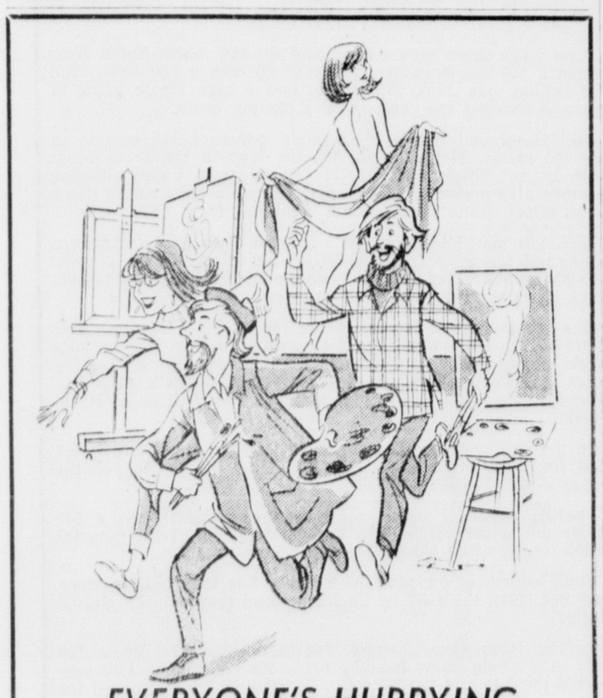

EVERYONE'S HURRYING TO SEE WHAT'S NEW

There's 25 well-planned models to choose from at Logan Elm Village. From $16,000 VA, FHA, CONVENTIONAL. See our beautiful homes decorated by Kirk's in New Holland.

Still . . . . this Area's BEST Address!

For Sales Information:

Circleville Realty, 474-3795
Evans Realty, 474-4266
Hatfield Realty, 474-6294
Merle Swank Realty, 474-4578
George Barnes, 474-5275
E. R. Bennett, 474-2197
John M. Brinker, 983-6551
R. E. Featheringham, 983-3051
W. D. Heiskell & Son, 474-6137
Curtis W. Hix, 474-5190
Donald H. Watt, 474-5294

All Electric
Gold Medallion
Underground
Electric System

LOGAN ELM VILLAGE

Just South of Circleville — Super Highway 23 — 474-6588

Only the Finest . . . to give and enjoy

Russell Stover CANDIES

Delicious Russell Stover Candies are famous everywhere for their superb quality and freshness . . . they're delivered to us fresh every week.

ASSORTED CHOCOLATES
1 lb. $1.70 2 lbs. $3.35

we feature the complete line of Russell Stover Candies

RISCH DRUG STORE

1274 N. Court St. 474-6011

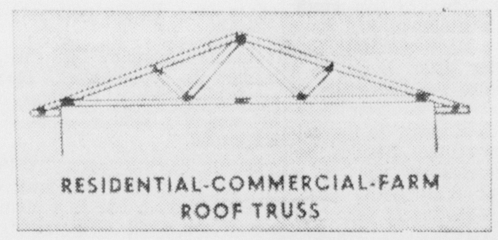

WRIGHT LUMBER YARD

Williamsport, Ohio — 986-2541

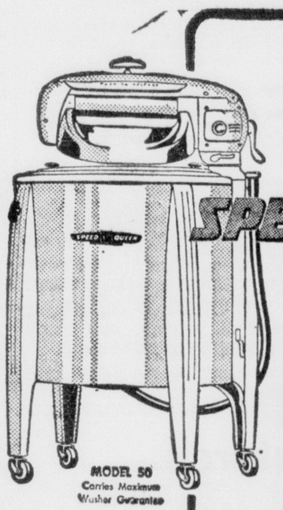

Compare this DOUBLE WALL Bowl Shaped Tub...

SPEED QUEEN

and you will realize what a big bargain it is at....

$98.00

With Trade

PETTIT'S

SPECIALS Wholesale or Below

GROCERIES

Stock Up Now — All Items Are Nationally Known Brands
No Limit — Dealers Welcome
Buy A Box — Buy A Can — Buy A Bottle — Buy A Case
Bring A Station Wagon — Borrow A Trailer — Rent A Truck

Rye Crisp Crackers 8½-Oz. 2/25c

Hungry Jack Pancake Mix 2-Lb. Box
Log Cabin Syrup — 24-Oz.
Both For Just 75c

Jell-O All Flavors 13/$1.00

CAMPBELL'S SPECIALS

17 ½-OZ. TOMATO JUICE — 11/$1.00. CASE OF 24, $2.00
24 OZ. TOMATO JUICE — 9/$1.00. CASE OF 24, $2.50
46 OZ. TOMATO JUICE — 25c. CASE OF 12, $2.93
50 OZ. TOMATO SOUP — 40c. CASE OF 12, $4.20
No. 1 CAN TOMATO SOUP — 3/29c. CASE OF 48, $4.20

GENERAL MILLS

Assorted Cereals Post, Kellogg's, etc. 5 For $1.00

Cake Mixes, 5-Lb. Box $1.14
Cookies Mixes, 5-Lb. Box $1.14
Cake Donut Mix, 5-Lb. Box ... 86c
Icings, 5-Lb. Box $1.18
Camellia Facial Tissues 2/25c
Stewed Prunes, 303 Size 2/35c

Del Monte Drinks and Juices 5 For $1.00

Franco-American Gravies — Beef, Chicken, Pork or Mushroom, can 10c
Franco-American Spaghetti with Meatballs 2/37c. Case of 24 ..... $4.10
Bonito Tuna Flakes — 6 oz. can ..... 4/$1.00

We Do Sell To Wholesalers. We'll Beat The Prices You Pay

ALMOST ALL ITEMS AVAILABLE IN UNLIMITED QUANTITIES
SALE PRICES ARE EVEN LOWER THAN OUR EVERYDAY PRICES
OPEN 8:30 A.M. TO 5:30 P.M. MONDAY THRU THURSDAY
AND SATURDAY. FRIDAY HOURS 8:30 A.M. TO 7:00 P.M.
CLOSED SUNDAYS.

Deercreek Salvage Co.

WILLIAMSPORT, OHIO
LOCATED ON ROUTE 22 JUST WEST OF CIRCLEVILLE

The Red and Black

Cheerleaders Introduced By "Red and Black" Staff

By LYNN HATFIELD, PATTY COLEMAN, and CONNIE COLEMAN

Varsity cheerleaders at CHS are Connie Bowers, Bev Carney, Mary Gates, Starr Tipton, Diana Foster, Keitha Wagner and Captain Janie Wiggins.

Connie is the daughter of Mr. and Mrs. Richard Bowers, Circle Drive. She has two brothers, Tom a freshman, and Steve a junior at Morehead State University. Her sister, Linda, is a sophomore at the University of Kentucky.

Connie is a senior in the college prep course. Besides being a cheerleader, she is a member of SOS, GAA, EMS, NHS and 4-H. She is secretary of the Senior Class and Treasurer of the cheerleading group. When asked if she thought she encouraged school spirit, she replied, "Yes, I do, but not to a great extent. We can not get kids to yell at games. At pep rallies we do, or if we are behind. We're trying to think of new ways to make them yell."

Besides leading cheers, the girls "make posters for games and sell bumper stickers, and ribbons and are in charge of organized pep rallies.

* * *

WHEN asked why she wanted to be a cheerleader, she said, "I'm interested in athletics, and I wanted to boost school spirit. I had been in band, but I wanted to be a bigger part of the game."

Among this year's CHS cheerleaders is brown-haired, blue-eyed Bev Carney, daughter of Mr. and Mrs. Lindy Carney, 565 Edgewood.

During Bev's 3 years at CHS, she has spent two years devoted to cheerleading. She is a member of the EMS, NHS, and is president of the Curtain Callers.

Bev feels this year's football team has a spirit superior to any yet. When asked what her responsibility is, Bev replied, "To aim for a great school spirit that will give the team the backing it deserves."

With determination of this kind she feels sure that the CHS students will provide the teams with a real reason to win.

After graduation Bev plans to attend Miami University and start concentrating on the future.

* * *

MARY GATES, daughter of Mr. and Mrs. Roscoe Gates, is in her second year of cheerleading. Mary and her family reside at 290 Lewis Rd. She has two brothers, Jim and Bill and one sister, Sharon.

MARY, known to her classmates as, "a girl with a wonderful personality, is also, a member of GAA, and DECA. She belongs to St. Joseph's Church. Mary was asked, "What is a good cheerleader?" She replied, "A good cheerleader is one who can make the people want to cheer. She has a lot of pep and is interested in her team and audience."

Mary feels this year's football team is really great

Starr is the daughter of Mr. and Mrs. Ralph Tipton. She has one sister, Valerie, who is in the sixth grade, and brother, Larry, a freshman. She lives at 603 N. Court St. but will be moving to La Marque, Texas in the near future.

Starr is a junior in the college prep course. She is in SOS, GAA, Luther League, and Girl Scouts. She is publicity chairman for SOS.

Asked if she though she encouraged school spirit, she replied, "As yet, I have not really done anything to improve our school spirit, but the best I can do is to be enthusiastic and show the students I really care about how our guys play the game on Friday night. As Coach Starr, says, "Enthusiasm is contagious . . . Let's have an epidemic! !"

AS a cheerleader she said, "I do my best to keep up school spirit during the week and I give it all I've got at each game. Being a cheerleader is harder than anyone thinks, but it's worth it."

When asked why she wanted to be a cheerleader she answered, "I wanted to be a cheerleader because I remember how I loved cheering in the stands last year and how badly I wished I could be one of the girls who were doing a great job in leading the cheers."

Diana Foster is a senior in the college prep. course. She resides at Knollwood Village with her parents, Mr. and Mrs. Sam Foster, and a brother Brian.

She is in GAA, SOS, EMS, and NHS. She is, also, secretary of NHS.

When asked why she wanted to be a cheerleader she replied, "It's the only way that girls can **participate in sports in our** school."

Keitha, a senior, is the daughter of Mr. and Mrs. Keith Wagner. She has a brother, Max, who is a freshman.

* * *

KEITHA is enrolled in college prep and is planning to attend Central Michigan University.

She is president of GAA and secretary of Curtain Callers. When asked if she had encouraged school spirit by being a cheerleader she replied, "I think I have helped support our team, and I hope I can continue to encourage school spirit."

Janie Wiggins, the daughter of Mr. and Mrs. Burl Wiggins is captain of the CHS cheerleaders.

Janie is in the college prep course. After graduation she plans to attend the University of Kentucky and major in physical education. She is a member of GAA and SOS.

When asked if she had encouraged school spirit she replied, "All of us have tried to boost school spirit. Spirit at CHS is good but I want it to be "great". I think a large cheering section would really help. Kids seem to be afraid to yell but they shouldn't be."

As a cheerleader she said, "I try to get the crowd to cheer with me so that our Tigers will know we are behind them all the way."

Teacher Feature

Miss Cheryl Karr is one of this year's new teachers at CHS. She teaches government and is adviser to Sophomore SOS.

Miss Karr, who is from Cleveland, now resides at 837 Pershing Drive. She attended Ohio University and received her BS in Education. Miss Karr plans to take additional courses and eventually earn her master's degree.

When asked how she felt about CHS, she said "The high school is nice and the students are very friendly. I enjoy being adviser to a club, but I still have a lot to learn about it."

Miss Karr enjoys people and teaching.

Daryl Brown Featured Cross Country Runner

By JACK CARLE

Members of the cross country team are being featured in the "Red and Black." This edition features Daryl Brown. Daryl, who discovered long-distance running last year, was a letterman in both cross country and track.

"Brownie" resides with his parents, Mr. and Mrs. Donald Brown, 459 E. Ohio St. At CHS he is enrolled in the college prep. course with American Government and Journalism being his favorite subjects.

When he is not running, Daryl enjoys all other sports and girls. He disapproves of long homework assignments.

In cross-country and track this year, Daryl would like to run an under 10 minute two-mile.

After high school, he plans to attend Circleville Bible College and study the ministry.

When asked his opinion of this years' cross-country team he replied, "It is one of the best balanced teams I have seen in recent years."

Although a pulled ligament in his leg is keeping Daryl from competing in this season's cross country schedule, he is expected to be able to run before track season next spring.

Two Girls Are Selected for Show Contest

Circleville High School selections for Miss Pumpkin Show Contest are senior Tami Henderson and junior Sue **Aller.**

Tami Henderson, daughter of Mr. and Mrs. James Henderson, 138 Park Place, is 17 years old.

When asked her reaction to being elected senior representative, Tami replied, "When I won I was very happy and excited. It really gave me a wonderful feeling to think I had so many friends who felt enough of me to put me up for this."

Sue, Aller 16-year-old daughter of Mr. and Mrs. Duane Aller, 456 Brown St., reported she was suprised when the results of the balloting were announced. "I was very happy to be one of the CHS contestants for Miss Pumpkin Show."

Anna Billups Is New Student

Anna Marie Billups, daughter of Mr. James R. Billups, Route 2, is new to CHS. She is a senior registered in the commercial course of study.

Originally from Camden, N. J., she attended Bishop Flaget High School in Chillicothe the past two years.

Anna has two brothers, Charles and James Jr., and one sister, Romona. She is a member of St. Joseph's Catholic Church. Her hobbies include all out-door sports, cooking, and football. Her favorite subjects are Bookkeeping I and Law.

Attending Nationwide Beauty Academy and becoming an airline hostess are in Anna's future plans.

Anna thinks the kids at CHS are nice and friendly.

"Tough Luck" is a term used often to cover up poor work.

Old age, alone, implies not wisdom, nor youth, ignorance.

Plans Being Made For Homecoming

Plans are underway for the Homecoming Dance which will be held Oct. 14 in the high school gymnasium from 8:30 to midnight.

Selection of the queen and court is now in progress. The crowning will take place Oct. 13 at halftime when the Tigers meet Washington C. H. in the Homecoming Game.

The Triple Trio and Curtain Callers will honor the Queen and her court.

The dance, sponsored by GAA, Key, Hi-Y and Stooge Clubs, will be open to all CHS students, their dates and alumni.

CHS Calendar

Oct. 6 - Varsity Football at Miami Trace.
Oct. 7 - Reserve Football with Miami Trace, 10 a.m.
Oct. 12 - Reserve Football at Reynoldsburg 4:30 p.m.
Oct. 13 - Varsity Football Homecoming Game with Washington Court House
Oct. 14 - Homecoming Dance, 8:30 to 12 p.m.
Oct. 14 - Reserve Football at Washington Courthouse at 10 a.m.

Club Initials Are Explained

By CONNIE COLEMAN and DORIS McLAUGHLIN

Many people do not understand the abbreviations used for clubs at CHS. Perhaps the name in full and explanation of the purpose will help.

NHS stands for National Honor Society. The purpose of this club is to create enthusiam for scholarship, to stimulate a desire to render service, to promote leadership and to develop character. A person must have a 3.5 average to be eligible for membership.

Girl's Athletic Association, (GAA), is to promote interest among the girls in athletic activities. It increases the members' knowledge of sports, and provides an opportunity for physical mental, and social development. Good sportsmanship and participation in the various physical education activities is a goal for all members.

The English Merit Society, EMS, is open to students with a 3.5 average in English. In the spring the EMS publishes and sells a magazine, "Hairs from the Tiger's Tail," composed of original work produced by high school students.

The Service Over Self, SOS, Clubs at CHS strive to enrich the lives of members through fellowship, service, and the everyday living of religious principles.

Tiger 'Pause'

Seniors selected class colors, motto and flower. The colors selected were burgundy and white. The class motto is "It matters not how long you live, but how." The class flower is the yellow rose.

Sophomores took the Ohio Survey Test Sept. 25.

Mr. E. R. Bennett, biology teacher, caught his hand on fire while doing an experiment on extracting chlorophyl from leaves.

Curtain Callers' held try-outs for skits to be given at the Homecoming Dance and Pumpkin Show last week.

The CHS yearbook, the Circle, went on sale last Monday.

Junior class members ordered their rings last Wednesday.

Seniors ordered pictures last Tuesday.

This week Senior Class Council viewed cap and gown materials and announcements.

Tickets for CHS Homecoming Dance Oct. 14, may be obtained at the principles' office.

Annual Staff members are working for an Oct. 1 deadline when the first 30 pages will be sent in.

Apathy Infects Students

By SUSAN DEMJEN

There is a disease that is spreading among students. The name of the disease is apathy and is very dangerous once it infests a person.

Apathy is defined in a dictionary as a "lack of feeling or emotion." Examples of this dreaded disease are not participating in school events, not caring about friends and not doing homework.

What is going to be done about this disease? Do not think that after high school things are going to be all fun and games. Have fun now and enjoy having friends. Take part in activities. Appreciate the things you have and enjoy them now for no one knows what tomorrow will bring.

CHS Club News

NHS

The National Honor Society will hold an assembly in October. This assembly will be held once a year. Club membership is based on an average of 3.5 or better.

FUTURE NURSES

Future Nurses Club held a meeting after school last Monday. Members planned a bake sale and a carry-in dinner.

SCIENCE CLUB

"The Science Club will be a big success this year," says Don Poling, advisor. "We will have speakers in from many different places."

DECA

At the Deca meeting Wednesday Deca students performed a skit, showing how not to go for a job interview. Wanda Fyffe, Pam Plummer and Melissa Willoughby were participants, Linda Spiller, Cindy Goode, and Pat McFarland helped in the planning. This skit was performed to first period DE I class and senior English classes. The club is selling brief cases and pens for a money making project.

KEY CLUB

Football pencils are being sold by the Key Club as their money-making project. Donations will be given to Berger Hospital. A Vocational Guidance Directory will be set up by the members. The club will host the 10-W Key Club Division. Finances for the Homecoming will be included.

SENIOR GAA

A bake sale Saturday will be sponsored by the GAA. Members will also heol with the decorations and refreshments for the Homecoming Dance.

CURTAIN CALLERS

Members of the Curtain Callers will take part in the Homecoming and Pumpkin Show festivities. Preparations are being made for a float that will be presented at Pumpkin Show.

STOOGE CLUB

Six new members were introduced into the Stooge Club. They are Ty Ankrom, Kelly Barthelmas, Steve Barthelmas, Mike Henderson, John Schroeder and Dick Walters. The club will also help finance the Homecoming.

CHS Harriers Victors in Meet

CHS crosscountry team came through with a 33-25 victory over Fairfield Union Sept. 27.

Leading the CHS team was Melvin Smith who finished first with a time of 11:06 in the two mile long event.

Mark Downing and Gerald McCain finished fourth and fifth for Circleville. Others who placed in the meet for Circleville were Mike Yates, seventh place; Craig Dresbach, eighth place; and Ty Ankrom, ninth place. Fairfield Union held second, third, sixth, and tenth places.

The Tigers now have three wins and no defeats. Their next meet is at the Lancaster Invitational.

He who finds a friend without faults will be without friends.

He who acts like a heel may be improved by a sock.

PROBATE COURT
PICKAWAY COUNTY, OHIO

Frank E. Tolbard, Jr., as Executor, Plaintiff

-vs-

Elizabeth Hemphill, et al., Defendants

NO. 22586
LEGAL NOTICE

Barbara Minister, who resides at 4203 60th Street West, Brandenton, Florida, will take notice individually and as mother of Sheila Ann Hemphill, a minor, that on the 28th day of August, 1967, the plaintiff, Frank E. Tolbard, Jr., as Executor oft the Estate of John Carl Hemphill, deceased, filed his Petition against her in the Probate Court of Pickaway County, Ohio, for the sale of real estate described in the Petition to pay debts, and for a declaratory judgment as to the distribution of the proceeds of the sale of real estate and personal property, which real estate is situated in the Township of Scioto, County of Pickaway, and State of Ohio, and bounded and described as follows:

Beginning at a stone in the center of a County Road and in the south line of Original Survey No. 1289 northwesterly corner of Lot No. 4, thence with the westerly line of said lot S. 14 1-4 degrees E. 121 poles and 16 links to a four inch tile in the line of lands of Robert Parkinson southwesterly corner of said lot, thence with a line of said land, S. 85 1-4 degrees W. 37 poles 2 links to a stone; thence N. 14 1-4 degrees W. 127 poles, 23 links to a stone in the center of said road and in the south line or original line Survey No. 1289, thence with said road and line S. 85 1-4 degrees E. 38 poles and 15 links to the place of beginning containing 28 1/2 acres of land more or less.

Being property purchased from Samuel Wilson Earnest by deed dated September 27, 1962 and recorded in Deed Record 175, page 486 of the Pickaway County, Ohio Deed Records.

The prayer of said Petition is for sale of said real estate to pay debts, for determination of the rights of Sheila Ann Hemphill and Walter R. Hemphill and for other relief.

Said person will take notice that she has been made a party defendant in said petition and is required to answer on or before October 28, 1967.

Frank E. Tolbard, Jr. as Executor of the Estate of John Carl Hemphill, deceased, by Robert E. Wright, his attorney.

Sept. 1, 8, 15, 22, 29, Oct. 6.

Views on Television

By CYNTHIA LOWRY
AP Television-Radio Writer

NEW YORK AI) — Two-hour feature films are galloping off with the television season's top ratings to date and a lot of people in the industry are thinking about adding more long programs.

Since the industry apparently regards the length of shows as significant rather than content, the viewer may soon find that on several evenings a week a network will have two long programs in prime time. CBS has already started it, with "Cimarron Strip" running for 90 minutes followed by a two-hour broadcast of a feature film.

But there are others who are not so sure that the popularity of feature movies is anything more than normal reaction to a definite programming gambit in use by all three major networks. They plan to wait awhile before proclaiming that half-hour comedies as well as one-hour action stories and westerns—traditionally TV staples—are, if not dead, declining in ratings.

Meanwhile, there are reports in the trade papers about the pending demise of a number of shows with poor early ratings.

Mentioned were NBC's "Maya" which so far has indicated that even a lovable elephant star is no match for Jackie Gleason, its heavyweight competition. CBS's "Dundee and the Culhane" got off to a dull start and disappointing reactions. ABC, with more new shows than the other two networks, also seems to have more trouble spots in its schedule.

Its biggest problem is "Good Company," trying to do battle with two ratings giants—NBC's "Dean Martin Show" and the CBS Thursday night movie. In Thursday nights program F. Lee Bailey, the aggressive criminal lawyer who is a surprisingly diffident host in the series, was conducting a stilted, sober-sides interview with Sean Connery who in person is hardly the dashing character he portrays in James Bond films. It was no match for the power displayed on the other channels—Phil Silvers and Janet Leigh working with Martin; and a star-studded cast headed by Rex Harrison in "The Yellow Rolls Royce" a popular old movie.

With CBS's third Barbra Streisand show coming up next Wednesday and its 90-minute original drama, "Do Not Go Gentle Into That Good Night" following a week later, the three networks will begin to unwrap some of their special programs. From the fourth week of October through the shopping season ending on Christmas, they will be coming thick and fast.

Recommended tonight: "Raymond Burr visits Vietnam," NBC, 10-11 EDT, the actor's impressions of the country, its people and our soldiers after more than 10 visits to our troops.

Ohio Projects Funded

WASHINGTON (AP)— These Ohio projects were included in a compromise $2.3 billion military construction authorization bill approved Wednesday by the Senate and sent to President Johnson:

Newark Air Force Station, Newark, $365,000; Lockbourne Air Force Base, Columbus, $51,000; Wright-Patterson AF, Dayton, $10,862,000; Defense Construction Supply Center Columbus, $847,000.

Use The Classifieds

See Us for a Good Deal on Any New or Used Car.
Wes Edstrom Motors
Dodge
Dart — Trucks
Chrysler
150 E. Main St.

BOWLING NEWS

By DAVE OLNEY

Action in the Thursday Industrial League continues to see the highest scores at Prairie Lanes.

Last week three men soared past the 600 mark. Nolan Sims rolled a 245 single game and came up with a 714 series. Not far behind was Jack Funk, who had a high single game of 264 and finished the series with a 685 pin count.

Bill Hammond had a high single game of 245 enroute to his 688 series. Hott's Music led the way in the team event with a 1,081 single and a 3,077 series. Scioto Valley Bowling Service also posted a 3,077 series, rolling a 1,050 single game team effort. Blatz Beer bowlers combined for a 1,079 series.

In the Sunday Mixed League a number of difficult splits were converted for spares. Vic Pelletier collected the 4-7-10 split, Sue Moats converted the 2-5-10 and the 3-9-10 while Marge Koch, Jack Harr and Terry Sloan all came up with the 5-7 split.

The top individual scores were a 183 by Betty Seymour and a 215 by Bill Hammond. Coming up with the best series efforts were Marge Olney, a 493, and George Lemaster, a 577. The team of Lemaster-Lemaster shot a 786 single and a 2,141 series. Also knocking down 2,141 pins was the combination of Reed-Steele.

In the Friday Mixed League Lucia Spangler and Sally Ebert tied for high single honors at 178. Mary Huffer topped the series scoring with a 492.

Posting the best men's score was Carl Mills with a 232 single and a 597 series. Rihl-Spangler duo belted the pins for a 695 single, while Founds-Seymore scored a 1,915.

Splits converted included the 5-6-10 by Les Rihl, Jeanne Moon and Pat Hart, the 4-7-9 by Carl Mills and the 6-7-10 by Harold Huffer.

In the Housewives League Jill Roese knocked down 203 pins in a single game heading for a 528 series. She also converted the 3-10 and the 5-7 splits. Morrison's Market paced the team competition with a 672 and a 1,896.

Other splits turned in during the competition included the 5-6-10 by Clara Stewart and the 5-7 by Elinor Flierl.

In Wednesday's Independent League, Gordy Painter rolled a 219 and Dave Blue a 585. Joe's Frosty Treat showed the way for the teams with 983 and 2,792.

Jeanne Moon and Joan Rattman both converted the 5-10 split in the Prairie Chicks League. Betty Seymore had a 191 series, Pat Crosby a 498. The H&S Roofing team posted scores of 782 and 2,205.

For the Coffee Timers, Elisabeth Reichmanis rolled a 197 and a 523. Jones' Store led the single game scoring with an 824 and GE No. 5 the series with a 2,295.

Big splits were the 6-10 by Jeanne Wilson, the 3-5-7 by Bert Lowe and the 5-6 by Pat Adams.

In the Roundtowners, Bonnie Spires and Norma Lemaster both hit the 5-10 split. Linda Dunkle's 195 was tops in the single games and Jo Richardson's 537 bested the series scores.

George Barnes Realty shot an 836 single and a 2,324 series.

George Speakman and Bob Stephens both shot 556's in the Prairie Dogs competition while Harold Smith rolled a 225 single. The Savings Bank team shot a 1,003 single and the R&W Carryout a 2,772 series.

The Prairie Gals League was paced by Kate Brown, who had a 205 single game and Marge Olney with a 534. Black Label Beer had an 807 single and a 2,317 series.

The 6-7-10 split was made by Connie Archer, Zelpha Smith, Tillie Smith and Nikki Houghton. Mary Pabst made the 4-7-10 and Jane Stonerock the 5-7.

BIG BEAR SPECIAL OF THE WEEK!
Halves, Freestone
Osage Peaches
4 NO. 2½ CANS $1.00
Price Effective Thru Saturday, October 7, 1967
BIG BEAR SUPER MARKETS
1180 NORTH COURT ST.

Can We Put A BEE IN YOUR BONNET?
There's always a best place for everything and the best place to finance your next car is our bank.
Keep us in mind. We're easy to find.
The First National Bank
Our 104th year of continuous service to Circleville and Pickaway County
Circleville — Williamsport — Commercial Point
Member F.D.I.C.

Your kind of shoe— Air Step.

A handsome up-front look on a dashing short heel to add casual chic.

$14.99
BLOCK'S
Open Tonight & Saturday Night

The Red and Black

Cheerleaders Introduced By "Red and Black" Staff

By LYNN HATFIELD, PATTY COLEMAN, and CONNIE COLEMAN

Varsity cheerleaders at CHS are Connie Bowers, Bev Carney, Mary Gates, Starr Tipton, Diana Foster, Keitha Wagner and Captain Janie Wiggins.

Connie is the daughter of Mr. and Mrs. Richard Bowers, Circle Drive. She has two brothers, Tom a freshman, and Steve a junior at Morehead State University. Her sister, Linda, is a sophomore at the University of Kentucky.

Connie is a senior in the college prep course. Besides being a cheerleader, she is a member of SOS, GAA, EMS, NHS and 4-H. She is secretary of the Senior Class and Treasurer of the cheerleading group. When asked if she thought she encouraged school spirit, she replied, "Yes, I do, but not to a great extent. We can not get kids to yell at games. At pep rallies we do, or if we are behind. We're trying to think of new ways to make them yell."

Besides leading cheers, the girls "make posters for games and sell bumper stickers, and ribbons and are in charge of organized pep rallies.

* * *

WHEN asked why she wanted to be a cheerleader, she said, "I'm interested in athletics, and I wanted to boost school spirit. I had been in band, but I wanted to be a bigger part of the game."

Among this year's CHS cheerleaders is brown-haired, blue-eyed Bev Carney, daughter of Mr. and Mrs. Lindy Carney, 565 Edgewood.

During Bev's 3 years at CHS, she has spent two years devoted to cheerleading. She is a member of the EMS, NHS, and is president of the Curtain Callers.

Bev feels this year's football team has a spirit superior to any yet. When asked what her responsibility is, Bev replied, "To aim for a great school spirit that will give the team the backing it deserves."

With determination of this kind she feels sure that the CHS students will provide the teams with a real reason to win.

After graduation Bev plans to attend Miami University and start concentrating on the future.

* * *

MARY GATES, daughter of Mr. and Mrs. Roscoe Gates, is in her second year of cheerleading. Mary and her family reside at 290 Lewis Rd. She has two brothers, Jim and Bill and one sister, Sharon.

MARY, known to her classmates as, "a girl with a wonderful personality, is also, a member of GAA, and DECA. She belongs to St. Joseph's Church. Mary was asked, "What is a good cheerleader?" She replied, "A good cheerleader is one who can make the people want to cheer. She has a lot of pep and is interested in her team and audience."

Mary feels this year's football team is really great

Starr is the daughter of Mr. and Mrs. Ralph Tipton. She has one sister, Valerie, who is in the sixth grade, and brother, Larry, a freshman. She lives at 603 N. Court St. but will be moving to La Marque, Texas in the near future.

Starr is a junior in the college prep course. She is in SOS, GAA, Luther League, and Girl Scouts. She is publicity chairman for SOS.

Asked if she though she encouraged school spirit, she replied, "As yet, I have not really done anything to improve our school spirit, but the best I can do is to be enthusiastic and show the students I really care about how our guys play the game on Friday night. As Coach Starr, says, "Enthusiasm is contagious . . . Let's have an epidemic! !"

AS a cheerleader she said, "I do my best to keep up school spirit during the week and I give it all I've got at each game. Being a cheerleader is harder than anyone thinks, but it's worth it."

When asked why she wanted to be a cheerleader she answered, "I wanted to be a cheerleader because I remember how I loved cheering in the stands last year and how badly I wished I could be one of the girls who were doing a great job in leading the cheers."

Diana Foster is a senior in the college prep. course. She resides at Knollwood Village with her parents, Mr. and Mrs. Sam Foster, and a brother Brian.

She is in GAA, SOS, EMS, and NHS. She is, also, secretary of NHS.

When asked why she wanted to be a cheerleader she replied, "It's the only way that girls can **participate in sports in our** school."

Keitha, a senior, is the daughter of Mr. and Mrs. Keith Wagner. She has a brother, Max, who is a freshman.

* * *

KEITHA is enrolled in college prep and is planning to attend Central Michigan University.

She is president of GAA and secretary of Curtain Callers. When asked if she had encouraged school spirit by being a cheerleader she replied, "I think I have helped support our team, and I hope I can continue to encourage school spirit."

Janie Wiggins, the daughter of Mr. and Mrs. Burl Wiggins is captain of the CHS cheerleaders.

Janie is in the college prep course. After graduation she plans to attend the University of Kentucky and major in physical education. She is a member of GAA and SOS.

When asked if she had encouraged school spirit she replied, "All of us have tried to boost school spirit. Spirit at CHS is good but I want it to be "great". I think a large cheering section would really help. Kids seem to be afraid to yell but they shouldn't be."

As a cheerleader she said, "I try to get the crowd to cheer with me so that our Tigers will know we are behind them all the way."

Teacher Feature

Miss Cheryl Karr is one of this year's new teachers at CHS. She teaches government and is adviser to Sophomore SOS.

Miss Karr, who is from Cleveland, now resides at 837 Pershing Drive. She attended Ohio University and received her BS in Education. Miss Karr plans to take additional courses and eventually earn her master's degree.

When asked how she felt about CHS, she said "The high school is nice and the students are very friendly. I enjoy being adviser to a club, but I still have a lot to learn about it."

Miss Karr enjoys people and teaching.

Daryl Brown Featured Cross Country Runner

By JACK CARLE

Members of the cross country team are being featured in the "Red and Black." This edition features Daryl Brown. Daryl, who discovered long-distance running last year, was a letterman in both cross country and track.

"Brownie" resides with his parents, Mr. and Mrs. Donald Brown, 459 E. Ohio St. At CHS he is enrolled in the college prep. course with American Government and Journalism being his favorite subjects.

When he is not running, Daryl enjoys all other sports and girls. He disapproves of long homework assignments.

In cross-country and track this year, Daryl would like to run an under 10 minute two-mile.

After high school, he plans to attend Circleville Bible College and study the ministry.

When asked his opinion of this years' cross-country team he replied, "It is one of the best balanced teams I have seen in recent years."

Although a pulled ligament in his leg is keeping Daryl from competing in this season's cross country schedule, he is expected to be able to run before track season next spring.

Two Girls Are Selected for Show Contest

Circleville High School selections for Miss Pumpkin Show Contest are senior Tami Henderson and junior Sue Aller.

Tami Henderson, daughter of Mr. and Mrs. James Henderson, 138 Park Place, is 17 years old.

When asked her reaction to being elected senior representative, Tami replied, "When I won I was very happy and excited. It really gave me a wonderful feeling to think I had so many friends who felt enough of me to put me up for this."

Sue, Aller 16-year-old daughter of Mr. and Mrs. Duane Aller, 456 Brown St., reported she was suprised when the results of the balloting were announced. "I was very happy to be one of the CHS contestants for Miss Pumpkin Show."

Anna Billups Is New Student

Anna Marie Billups, daughter of Mr. James R. Billups, Route 2, is new to CHS. She is a senior registered in the commercial course of study.

Originally from Camden, N. J., she attended Bishop Flaget High School in Chillicothe the past two years.

Anna has two brothers, Charles and James Jr., and one sister, Romona. She is a member of St. Joseph's Catholic Church. Her hobbies include all out-door sports, cooking, and football. Her favorite subjects are Bookkeeping I and Law.

Attending Nationwide Beauty Academy and becoming an airline hostess are in Anna's future plans.

Anna thinks the kids at CHS are nice and friendly.

"Tough Luck" is a term used often to cover up poor work.

Old age, alone, implies not wisdom, nor youth, ignorance.

Plans Being Made For Homecoming

Plans are underway for the Homecoming Dance which will be held Oct. 14 in the high school gymnasium from 8:30 to midnight.

Selection of the queen and court is now in progress. The crowning will take place Oct. 13 at halftime when the Tigers meet Washington C. H. in the Homecoming Game.

The Triple Trio and Curtain Callers will honor the Queen and her court.

The dance, sponsored by GAA, Key, Hi-Y and Stooge Clubs, will be open to all CHS students, their dates and alumni.

CHS Calendar

Oct. 6 - Varsity Football at Miami Trace.
Oct. 7 - Reserve Football with Miami Trace, 10 a.m.
Oct. 12 - Reserve Football at Reynoldsburg 4:30 p.m.
Oct. 13 - Varsity Football Homecoming Game with Washington Court House
Oct. 14 - Homecoming Dance, 8:30 to 12 p.m.
Oct. 14 - Reserve Football at Washington Courthouse at 10 a.m.

BIG BEAR SPECIAL OF THE WEEK!
Halves, Freestone
Osage Peaches
BIG BEAR
4 NO. 2½ CANS $1.00
Price Effective Thru Saturday, October 7, 1967
SUPER MARKETS
1180 NORTH COURT ST.

Club Initials Are Explained

By CONNIE COLEMAN and DORIS McLAUGHLIN

Many people do not understand the abbreviations used for clubs at CHS. Perhaps the name in full and explanation of the purpose will help.

NHS stands for National Honor Society. The purpose of this club is to create enthusiam for scholarship, to stimulate a desire to render service, to promote leadership and to develop character. A person must have a 3.5 average to be eligible for membership.

Girl's Athletic Association, (GAA), is to promote interest among the girls in athletic activities. It increases the members' knowledge of sports, and provides an opportunity for physical mental, and social development. Good sportsmanship and participation in the various physical education activities is a goal for all members.

The English Merit Society, EMS, is open to students with a 3.5 average in English. In the spring the EMS publishes and sells a magazine, "Hairs from the Tiger's Tail," composed of original work produced by high school students.

The Service Over Self, SOS, Clubs at CHS strive to enrich the lives of members through fellowship, service, and the everyday living of religious principles.

Tiger 'Pause'

Seniors selected class colors, motto and flower. The colors selected were burgundy and white. The class motto is "It matters not how long you live, but how." The class flower is the yellow rose.

Sophomores took the Ohio Survey Test Sept. 25.

Mr. E. R. Bennett, biology teacher, caught his hand on fire while doing an experiment on extracting chlorophyl from leaves.

Curtain Callers' held try-outs for skits to be given at the Homecoming Dance and Pumpkin Show last week.

The CHS yearbook, the Circle, went on sale last Monday.

Junior class members ordered their rings last Wednesday.

Seniors ordered pictures last Tuesday.

This week Senior Class Council viewed cap and gown materials and announcements.

Tickets for CHS Homecoming Dance Oct. 14, may be obtained at the principles' office.

Annual Staff members are working for an Oct. 1 deadline when the first 30 pages will be sent in.

Apathy Infects Students

By SUSAN DEMJEN

There is a disease that is spreading among students. The name of the disease is apathy and is very dangerous once it infests a person.

Apathy is defined in a dictionary as a "lack of feeling or emotion." Examples of this dreaded disease are not participating in school events, not caring about friends and not doing homework.

What is going to be done about this disease? Do not think that after high school things are going to be all fun and games. Have fun now and enjoy having friends. Take part in activities. Appreciate the things you have and enjoy them now for no one knows what tomorrow will bring.

CHS Club News

NHS

The National Honor Society will hold an assembly in October. This assembly will be held once a year. Club membership is based on an average of 3.5 or better.

FUTURE NURSES

Future Nurses Club held a meeting after school last Monday. Members planned a bake sale and a carry-in dinner.

SCIENCE CLUB

"The Science Club will be a big success this year," says Don Poling, advisor. "We will have speakers in from many different places."

DECA

At the Deca meeting Wednesday Deca students performed a skit, showing how not to go for a job interview. Wanda Fyffe, Pam Plummer and Melissa Willoughby were participants, Linda Spiller, Cindy Goode, and Pat McFarland helped in the planning. This skit was performed to first period DE I class and senior English classes. The club is selling brief cases and pens for a money making project.

KEY CLUB

Football pencils are being sold by the Key Club as their money-making project. Donations will be given to Berger Hospital. A Vocational Guidance Directory will be set up by the members. The club will host the 10-W Key Club Division. Finances for the Homecoming will be included.

SENIOR GAA

A bake sale Saturday will be sponsored by the GAA. Members will also heol with the decorations and refreshments for the Homecoming Dance.

CURTAIN CALLERS

Members of the Curtain Callers will take part in the Homecoming and Pumpkin Show festivities. Preparations are being made for a float that will be presented at Pumpkin Show.

STOOGE CLUB

Six new members were introduced into the Stooge Club. They are Ty Ankrom, Kelly Barthelmas, Steve Barthelmas, Mike Henderson, John Schroeder and Dick Walters. The club will also help finance the Homecoming.

CHS Harriers Victors in Meet

CHS crosscountry team came through with a 33-25 victory over Fairfield Union Sept. 27.

Leading the CHS team was Melvin Smith who finished first with a time of 11:06 in the two mile long event.

Mark Downing and Gerald McCain finished fourth and fifth for Circleville. Others who placed in the meet for Circleville were Mike Yates, seventh place; Craig Dresbach, eighth place; and Ty Ankrom, ninth place. Fairfield Union held second, third, sixth, and tenth places.

The Tigers now have three wins and no defeats. Their next meet is at the Lancaster Invitational.

He who finds a friend without faults will be without friends.

He who acts like a heel may be improved by a sock.

Can We Put A BEE IN YOUR BONNET?
There's always a best place for everything and the best place to finance your next car is our bank.
Keep us in mind. We're easy to find.
The First National Bank
Our 104th year of continuous service to Circleville and Pickaway County
Circleville — Williamsport — Commercial Point
Member F.D.I.C.

Views on Television

By CYNTHIA LOWRY
AP Television-Radio Writer

NEW YORK AI) — Two-hour feature films are galloping off with the television season's top ratings to date and a lot of people in the industry are thinking about adding more long programs.

Since the industry apparently regards the length of shows as significant rather than content, the viewer may soon find that on several evenings a week a network will have two long programs in prime time. CBS has already started it, with "Cimarron Strip" running for 90 minutes followed by a two-hour broadcast of a feature film.

But there are others who are not so sure that the popularity of feature movies is anything more than normal reaction to a definite programming gambit in use by all three major networks. They plan to wait awhile before proclaiming that half-hour comedies as well as one-hour action stories and westerns—traditionally TV staples—are, if not dead, declining in ratings.

Meanwhile, there are reports in the trade papers about the pending demise of a number of shows with poor early ratings.

Mentioned were NBC's "Maya" which so far has indicated that even a lovable elephant star is no match for Jackie Gleason, its heavyweight competition. CBS's "Dundee and the Culhane" got off to a dull start and disappointing reactions. ABC, with more new shows than the other two networks, also seems to have more trouble spots in its schedule.

Its biggest problem is "Good Company," trying to do battle with two ratings giants—NBC's "Dean Martin Show" and the CBS Thursday night movie. In Thursday nights program F. Lee Bailey, the aggressive criminal lawyer who is a surprisingly diffident host in the series, was conducting a stilted, sober-sides interview with Sean Connery who in person is hardly the dashing character he portrays in James Bond films. It was no match for the power displayed on the other channels—Phil Silvers and Janet Leigh working with Martin; and a star-studded cast headed by Rex Harrison in "The Yellow Rolls Royce" a popular old movie.

With CBS's third Barbra Streisand show coming up next Wednesday and its 90-minute original drama, "Do Not Go Gentle Into That Good Night" following a week later, the three networks will begin to unwrap some of their special programs. From the fourth week of October through the shopping season ending on Christmas, they will be coming thick and fast.

Recommended tonight: "Raymond Burr visits Vietnam," NBC, 10-11 EDT, the actor's impressions of the country, its people and our soldiers after more than 10 visits to our troops.

Ohio Projects Funded

WASHINGTON (AP)— These Ohio projects were included in a compromise $2.3 billion military construction authorization bill approved Wednesday by the Senate and sent to President Johnson:

Newark Air Force Station, Newark, $365,000; Lockbourne Air Force Base, Columbus, $51,000; Wright-Patterson AF, Dayton, $10,862,000; Defense Construction Supply Center Columbus, $847,000.

Use The Classifieds

PROBATE COURT
PICKAWAY COUNTY, OHIO
Frank E. Tolbard, Jr., as Executor,
Plaintiff
-vs-
Elizabeth Hemphill, et al.,
Defendants
NO. 22586
LEGAL NOTICE

Barbara Minister, who resides at 4203 60th Street West, Brandenton, Florida, will take notice individually and as mother of Sheila Ann Hemphill, a minor, that on the 28th day of August, 1967, the plaintiff, Frank E. Tolbard, Jr., as Executor oft the Estate of John Carl Hemphill, deceased, filed his Petition against her in the Probate Court of Pickaway County, Ohio, for the sale of real estate described in the Petition to pay debts, and for a declaratory judgment as to the distribution of the proceeds of the sale of real estate and personal property, which real estate is situated in the Township of Scioto, County of Pickaway, and State of Ohio, and bounded and described as follows:

Beginning at a stone in the center of a County Road and in the south line of Original Survey No. 1289 northwesterly corner of Lot No. 4, thence with the westerly line of said lot S. 14 1-4 degrees E. 121 poles and 16 links to a four inch tile in the line of lands of Robert Parkinson southwesterly corner of said lot, thence with a line of said land, S. 85 1-4 degrees W. 37 poles 2 links to a stone; thence N. 14 1-4 degrees W. 127 poles, 23 links to a stone in the center of said road and in the south line or original line Survey No. 1289, thence with said road and line S. 85 1-4 degrees E. 38 poles and 15 links to the place of beginning containing 28 ½ acres of land more or less.

Being property purchased from Samuel Wilson Earnest by deed dated September 27, 1962 and recorded in Deed Record 175, page 486 of the Pickaway County, Ohio Deed Records.

The prayer of said Petition is for sale of said real estate to pay debts, for determination of the rights of Sheila Ann Hemphill and Walter R. Hemphill and for other relief.

Said person will take notice that she has been made a party defendant in said petition and is required to answer on or before October 28, 1967.

Frank E. Tolbard, Jr. as Executor of the Estate of John Carl Hemphill, deceased, by Robert E. Wright, his attorney.
Sept. 1, 8, 15, 22, 29, Oct. 6.

Your kind of shoe—
Air Step.

A handsome up-front look on a dashing short heel to add casual chic.

$14.99
BLOCK'S
Open Tonight & Saturday Night

DEPENDABLE DODGE SERVICE CARS & TRUCKS
See Us for a Good Deal on Any New or Used Car.
Wes Edstrom Motors
Dodge
Dart — Trucks
Chrysler
150 E. Main St.

BOWLING NEWS

By DAVE OLNEY

Action in the Thursday Industrial League continues to see the highest scores at Prairie Lanes.

Last week three men soared past the 600 mark. Nolan Sims rolled a 245 single game and came up with a 714 series. Not far behind was Jack Funk, who had a high single game of 264 and finished the series with a 685 pin count.

Bill Hammond had a high single game of 245 enroute to his 688 series. Hott's Music led the way in the team event with a 1,081 single and a 3,077 series. Scioto Valley Bowling Service also posted a 3,077 series, rolling a 1,050 single game team effort. Blatz Beer bowlers combined for a 1,079 series.

In the Sunday Mixed League a number of difficult splits were converted for spares. Vic Pelletier collected the 4-7-10 split, Sue Moats converted the 2-5-10 and the 3-9-10 while Marge Koch, Jack Harr and Terry Sloan all came up with the 5-7 split.

The top individual scores were a 183 by Betty Seymour and a 215 by Bill Hammond. Coming up with the best series efforts were Marge Olney, a 493, and George Lemaster, a 577. The team of Lemaster-Lemaster shot a 786 single and a 2,141 series. Also knocking down 2,141 pins was the combination of Reed-Steele.

In the Friday Mixed League Lucia Spangler and Sally Ebert tied for high single honors at 178. Mary Huffer topped the series scoring with a 492.

Posting the best men's score was Carl Mills with a 232 single and a 597 series. Rihl-Spangler duo belted the pins for a 695 single, while Founds-Seymore scored a 1,915.

Splits converted included the 5-6-10 by Les Rihl, Jeanne Moon and Pat Hart, the 4-7-9 by Carl Mills and the 6-7-10 by Harold Huffer.

In the Housewives League Jill Roese knocked down 203 pins in a single game heading for a 528 series. She also converted the 3-10 and the 5-7 splits. Morrison's Market paced the team competition with a 672 and a 1,896.

Other splits turned in during the competition included the 5-6-10 by Clara Stewart and the 5-7 by Elinor Flierl.

In Wednesday's Independent League, Gordy Painter rolled a 219 and Dave Blue a 585. Joe's Frosty Treat showed the way for the teams with 983 and 2,792.

Jeanne Moon and Joan Rattman both converted the 5-10 split in the Prairie Chicks League. Betty Seymore had a 191 series, Pat Crosby a 498. The H&S Roofing team posted scores of 782 and 2,205.

For the Coffee Timers, Elisabeth Reichmanis rolled a 197 and a 523. Jones' Store led the single game scoring with an 824 and GE No. 5 the series with a 2,295.

Big splits were the 6-10 by Jeanne Wilson, the 3-5-7 by Bert Lowe and the 5-6 by Pat Adams.

In the Roundtowners, Bonnie Spires and Norma Lemaster both hit the 5-10 split. Linda Dunkle's 195 was tops in the single games and Jo Richardson's 537 bested the series scores.

George Barnes Realty shot an 836 single and a 2,324 series.

George Speakman and Bob Stephens both shot 556's in the Prairie Dogs competition while Harold Smith rolled a 225 single. The Savings Bank team shot a 1,003 single and the R&W Carryout a 2,772 series.

The Prairie Gals League was paced by Kate Brown, who had a 205 single game and Marge Olney with a 534. Black Label Beer had an 807 single and a 2,317 series.

The 6-7-10 split was made by Connie Archer, Zelpha Smith, Tillie Smith and Nikki Houghton. Mary Pabst made the 4-7-10 and Jane Stonerock the 5-7.

Pickaway Sports Perspective

By STEVE JONES

A word about polls . . . They are not necessarily accurate but merely represent the combined opinion of many sportswriters.

Polls help to keep fans aware of the better teams in the state. To reach the Top Ten, a school must consistently produce a winning record and must play in a traditionally tough league or against teams that are consistently good.

Frequently teams are named, particularly in the first polls, that should not be named. Logan Elm, for instance, received four votes in the first class A poll. The vote was probably based on a story in "Buckeye Football", a magazine compiled before the start of the season which named Logan Elm as the favorite in the Scioto Valley Conference.

Circleville has a fine 4-0 record this year and has won 11 consecutive games, but has not received any votes. Washington C. H., another fine South Central Ohio League team is undefeatd, but has not received recognition in the polls. The league teams have an 11-7 record against non-loop teams, not too impressive a record considering they have not played a "big name" team.

Wilmington lost to Hamilton Taft and Springfield South, possibly the two better known football schools throughout the years. But neither is mentiond in present polls.

In contrast to the SCOL there is the All-American Conference. Canton McKinley, Massillon and Steubenville, all conferenc members are in the top ten. All are currently undfeated.

The conference schools, which also includes Niles McKinley and Warren G. Harding High School, have not lost a game outside the league. They are situated in an area noted for producing excellent football teams and individuals.

Comments by SCOL coaches: Maurice Pfeifer of Washington C. H. . . . "The old desire's back. This game (Washington's 22-14 win over Wilmington) will mean a lot of confidence for our kids. Wilmington had a good ball club with excellent balance, but are not as consistent as they need to be."

Jim Knowles of Wilmington . . . "With officiating like we had Friday night, it tears down everything you try to teach the kids about play on the field."

In defense of officials, they have no time to mull over their decisions. They cannot, as does the football coach, view films after the game and correct their "mistakes".

A so-called "bad call" is one of the breaks of the game. They will average out during the course of a game. Officials expect to have coaches disagree with calls, but they should not be subjected to criticism after game films have been viewed.

The Big Ten Conference feels so strongly about this it has a rule which forbids coaches to criticize officials for apparent errors which show up in films of the game.

World Series Facts, Figures

World Series Facts and Figures
By THE ASSOCIATED PRESS

	Won	Lost	Pct.
Boston AL	1	1	.500
St. Louis NL	1	1	.500

First Game, Wed., Oct. 4 at Boston

St. Louis	001	000	100	2	10 0
Boston	001	000	000	1	6 0

B. Gibson and McCarver; Santiago, Wyatt (8) and R. Gibson, Howard (8). W — Gibson. L — Santiago.
Home run—Boston, Santiago.

Second Game, Thurs. Oct. 5 at Boston

St. Louis	000	000	000	0	1 1
Boston	000	101	30x	5	9 0

Hughes, Willis (6), Hoerner (7), Lamabe (7) and McCarver; Lonborg and Howard. W—Lonborg, L—Hughes.
Home runs — Boston, Yastrzemski (2).

Financial Facts
Second Game
Attendance 35,188

Net receipts $372,436.00
Commisioner's share $40,865.40
Players' share $138,942.36
Boston club's share $23,157.06
St. Louis club's share $23,157.06
American League's share $23,157.06
National League's share $23,157.06

Two Game Totals
Attendance 69,984
Net receipts $540,756.00
Commisioner's share $81,113.40
Players' share $275,785.56
Boston club's share $45,964.26
St. Louis club's share $45,964.26
American League's share $45,964.26
National League's share $45,964.26.

John Coatta is Wisconsin's new football coach.

CHS Hariers Win Meet

The Circleville Cross Country track team won a triangular meet at the Pickaway County Fairgrounds Thursday.

Run in a warm rain, the best time was posted by Mel Smith, who paced the two mile course in 10:51. Circleville scored 35 points in the meet, Westfall 45 and Groveport 48.

Ken Blaha of Groveport was second in 11:03 and Andy Hamman of Westfall third in 11:10.

Other Circleville runners included Mark Downing, fifth; Gerald McCain, seventh; Mike Yates, tenth; Craig Dresbach, 12th; Ty Ankrom, 13th; Steve McGinnis, 14th; Mike Hulse, 18th Randy Weller, 19th.

The next meet for the cross country team is Monday at Carroll.

Injured Browns Show Improvement

CLEVELAND (AP) — Here's the latest medical report on Cleveland Browns:

Frank Ryan—Injured fingers, sprained ankles and bruised shoulder much better, will be ready for Pittsburgh at the stadium Saturday night.

Gary Collins — Bruised right leg healing fast, will be ready.

Gary Collins — Sore thoat hanging on but he'll be in there against the Steelers.

Milt Morin—cast is off his injured knee and he's working on strengthening his legs.

Clif McNeil — Left arm still in cast from shoulder to wrist.

Ron Duncan — May have to have a knee operation.

The Browns have been diligently studying films of their pesky foes from down the turnpike — particularly last year's 16-6 defeat at Pittsburgh. More pleasant viewing is the rerun of the Browns' 42-14 victory over the Steelers at Municipal Stadium a year ago.

Another sellout crowd is expected for the annual Saturday evening affair.

McClain-Washington Rivalry Is Oldest

One of Ohio's oldest high school football rivalries will be renewed Friday night when the Blue Lions of Washington Court House journey to Greenfield McClain.

The series started in 1904, back in the days when a touchdown was worth only five points. Greenfield won that first contest, 11 - 10, but Washington came back later that same year to defeat the Tigers. Friday night's game will be at least the 73rd meeting of these two South Central Ohio League rivals.

PIN BRIEFS

PRAIRIE LANES

Roundtowners

High individual, single—Katy Brown, 205. High individual, series — Marge Olney, 524.

High team, single — Black Label, 807. High team, series — Black Label, 2,317.

Coffee Time

High individual, single—Nellie Esposito, 232. High individual, series—Nellie Esposito, 498.

High team, single—Van Camp Hot Mix, 820. High team, series—Van Camp Hot Mix, 2,238.

Three Americans In Tourney Lead

ST. ANDREWS, Scotland (AP)—America's Doug Sanders, Billy Casper and Gardner Dickinson and 22-year-old Englishman Brian Barnes went into the second round today as leaders of the 72-hole Alcan Golfer of the Year Tournament—and the weatherman predicted stormy conditions for the next three days.

Sanders, of Tulsa, Okla., Casper, of Peacock Gap, Calif., and Dickinson, of Lost Tree Village, Fla. all shot four-under-par 68s in the first round and the only English player to match them was young Barnes.

Sanders said "The old course at St. Andrews was nice to us yesterday. But I wonder how long that's going to last."

The sun was shining Thursday and there was only a slight wind as 19 golfers—11 Americans, seven Britons and New Zealander Bob Charles—began chasing the first prize of $55,000. That's the biggest first prize ever offered in professional golf.

Peter Alliss of England and Bobby Nichols of Louisville, Ky., and Gay Brewer, the reigning U. S. Masters champion from Dallas, Tex., were bracketed at 69—one shot behind the leaders.

Come-from-Behind Win at Lebanon

LEBANON, Ohio (AP)—Hoss, after running third much of the way, streaked to a one-half length victory in the featured eighth pace at Lebanon Raceway Thursday night.

The victor paid $9.00, $4.40 and $4.20. Hoss, a 6-year-old gelding, driven by Mark Ferguson of Amboy, Ind., covered the one mile in 2:06 4-5.

Finishing second was Cheekie Vic who paid $4.00 and $2.80. Amish Boost showed for $4.00.

The daily double paid $106.80 as Chief Tom Tom won the first race and Miss Kashan captured the second.

The 1,651 fans wagered $75,627.

Colts, Rams, Packers All Favored

ST. LOUIS (AP) — The Los Angeles Rams and Baltimore Colts should roll along toward their big battle in Baltimore Oct. 15 by knocking off the 49ers and the Bears this weekend as the pro football season begins to heat up in the midst of the World Series.

Green Bay figures to get even for that opening day tie with Detroit in the first rematch of the NFL season and Joe Namath should give that south Oakland defense more than it can handle at Shea Stadium.

An 8-4 record last week brought the season total to 25-9-1 (NFL 17-6-1 and AFL 8-3). Let's try again. All games are Sunday unless otherwise indicated.

NFL

Cleveland 24, Pittsburgh 21 (Saturday night)—Watch out for this one. Steelers always rough for Browns even when they were in the cellar but loss of Bill Nelsen was tough blow. Forget the whole bit if Frank Ryan's shoulder keeps him out. We'll take a raincheck.

Los Angeles 30, San Francisco 17—Might be spot for Ram letdown after tough Dallas test but this is war — San Francisco vs. Los Angeles. Rams won preseason game 34-7 and running attack even stronger than expected.

Baltimore 31, Chicago 14 — John Unitas has found a new target in Ray Perkins to go with Willie Richardson and John Mackey. Colts have most explosive offense in league and Bears have one of worst, except for Gale Sayers.

Green Bay 21, Detroit 10 — Lions ran up 17-0 lead on Packers in opener when Green Bay was lucky to get tie. Ailing Bart Starr gives way to Zeke Bratkowski. Packer defense will carry the day. They have given up only 27 points in three games.

Dallas 31, Washington 30 — They are fighting for first or a piece of first in the Capitol Division. Clubs split two wild ones last year, Cowboys winning 31-30 and Skins 34-31. Time for Dallas to get move on if it's going to successfully defend.

St. Louis 27, Minnesota 17 — Young Jim Hart came into his own last week against Detroit. Vikings still having troubles, except for fourth quarter, but Joe Kapp may help. Card defense showing signs of wear and tear.

Philadelphia 30, Atlanta 21 — Eagles hard to figure but Norman Snead should ruin Falcons' first home game. Atlanta can't keep that rush line off its passer.

New York 34, New Orleans 21 — And when were the Giants 10-point favorites last? Fran Tarkenton should have big day but that Giant defense still leaks. Giants' home opener

AFL

New York 21, Oakland 20 (Saturday night) — If Namath is hot, the Jets should win by a nose. Oakland thinks this is the year and Raiders' stingy defense has given up only 28 points in three games.

San Diego 30, Boston 20 — Chargers won first game in San Diego by two touchdowns and get big break in transfer of second game to home stadium after World Series conflict in Boston.

Buffalo 14, Denver 10 — Bills still bogged down in bad slump but Broncos have given up 21 touchdowns in five games. That should be enough tonic to snap Buffalo out of it.

Kansas City 35, Miami 14 — Chiefs take it out on Dolphins after last week's loss to Oakland.

Houston has the bye.

DISCOVER FORD COUNTRY
Contest Is Still Going On
Stop in and register to win a 1968 Thunderbird and a vacation for two, plus 30,000 other valuable prizes.
Register Monday thru Friday
8:30 A.M. to 8:30 P.M.
Saturday 8:30 A.M. to 4:30 P.M.
Kenny Hannan Ford
586 N. Court

DETROITER®

Tops Them All
CIRCLEVILLE MOBILE HOMES
1265 N. Court St.
Division of Elsea Inc.

BUMPER TO BUMPER WINTERIZING
Any day, the temperature could take a nose dive. Don't let cold weather catch you unprepared! Bring your car to us . . . let us treat it to a complete winterizing. We check brakes, battery, cooling system . . . lubricate chassis and engine. Check lights, muffler and tailpipe. We offer pick-up and delivery service, too.

CITGO
Bring Your Car In for
CITGO KOLDPRUF ANTI-FREEZE
AND COOLANT
CIRCLEVILLE OIL CO.

ISAAC'S MARKET
456 Clinton St.
Beer & Wine Carry-Out
Open Daily 9 A.M. to Midnight
POTATOES
50 Lb. Bag Unclassified $1.29
Forest Rose
MILK ..... ½ gal. 43c
MOST BRANDS — King Size Carton
CIGARETTES ..... $2.79 Plus Tax
SOFT DRINKS
Your Choice — Warm
12-oz. Bottle 2 for 15c
TOMMY'S POTATO CHIPS
Free Pen with Twin Pack, Reg. 59c ..... now 49c

KOCHHEISER HARDWARE
113 W. Main St.

Pickaway Sports Perspective

By STEVE JONES

A word about polls . . . They are not necessarily accurate but merely represent the combined opinion of many sportswriters.

Polls help to keep fans aware of the better teams in the state. To reach the Top Ten, a school must consistently produce a winning record and must play in a traditionally tough league or against teams that are consistently good.

Frequently teams are named, particularly in the first polls, that should not be named. Logan Elm, for instance, received four votes in the first class A poll. The vote was probably based on a story in "Buckeye Football", a magazine compiled before the start of the season which named Logan Elm as the favorite in the Scioto Valley Conference.

Circleville has a fine 4-0 record this year and has won 11 consecutive games, but has not received any votes. Washington C. H., another fine South Central Ohio League team is undefeatd, but has not received recognition in the polls. The league teams have an 11-7 record against non-loop teams, not too impressive a record considering they have not played a "big name" team.

Wilmington lost to Hamilton Taft and Springfield South, possibly the two better known football schools throughout the years. But neither is mentiond in present polls.

In contrast to the SCOL there is the All-American Conference. Canton McKinley, Massillon and Steubenville, all conferenc members are in the top ten. All are currently undfeated.

The conference schools, which also includes Niles McKinley and Warren G. Harding High School, have not lost a game outside the league. They are situated in an area noted for producing excellent football teams and individuals.

Comments by SCOL coaches: Maurice Pfeifer of Washington C. H. . . . "The old desire's back. This game (Washington's 22-14 win over Wilmington) will mean a lot of confidence for our kids. Wilmington had a good ball club with excellent balance, but are not as consistent as they need to be."

Jim Knowles of Wilmington . . . "With officiating like we had Friday night, it tears down everything you try to teach the kids about play on the field."

In defense of officials, they have no time to mull over their decisions. They cannot, as does the football coach, view films after the game and correct their "mistakes".

A so-called "bad call" is one of the breaks of the game. They will average out during the course of a game. Officials expect to have coaches disagree with calls, but they should not be subjected to criticism after game films have been viewed.

The Big Ten Conference feels so strongly about this it has a rule which forbids coaches to criticize officials for apparent errors which show up in films of the game.

World Series Facts, Figures

World Series Facts and Figures
By THE ASSOCIATED PRESS

	Won	Lost	Pct.
Boston AL	1	1	.500
St. Louis NL	1	1	.500

First Game, Wed., Oct. 4 at Boston

St. Louis	001	000	100—2 10 0
Boston	001	000	000—1 6 0

B. Gibson and McCarver; Santiago, Wyatt (8) and R. Gibson, Howard (8). W — Gibson. L — Santiago.
Home run—Boston, Santiago.

Second Game, Thurs. Oct. 5 at Boston

St. Louis	000	000	000—0 1 1
Boston	000	101	30x—5 9 0

Hughes, Willis (6), Hoerner (7), Lamabe (7) and McCarver; Lonborg and Howard. W—Lonborg, L—Hughes.
Home runs — Boston, Yastrzemski (2).

Financial Facts
Second Game
Attendance 35,188
Net receipts $272,436.00
Commisioner's share $40,865.40
Players' share $138,942.36
Boston club's share $23,157.06
St. Louis club's share $23,157.06
American League's share $23,157.06
National League's share $23,157.06

Two Game Totals
Attendance 69,984
Net receipts $540,756.00
Commisioner's share $81,113.40
Players' share $275,785.56
Boston club's share $45,964.26
St. Louis club's share $45,964.26
American League's share $45,964.26
National League's share $45,964.26.

John Coatta is Wisconsin's new football coach.

CHS Hariers Win Meet

The Circleville Cross Country track team won a triangular meet at the Pickaway County Fairgrounds Thursday.

Run in a warm rain, the best time was posted by Mel Smith, who paced the two mile course in 10:51. Circleville scored 35 points in the meet, Westfall 45 and Groveport 48.

Ken Blaha of Groveport was second in 11:03 and Andy Hamman of Westfall third in 11:10.

Other Circleville runners included Mark Downing, fifth; Gerald McCain, seventh; Mike Yates, tenth; Craig Dresbach, 12th; Ty Ankrom, 13th; Steve McGinnis, 14th; Mike Hulse, 18th Randy Weller, 19th.

The next meet for the cross country team is Monday at Carroll.

Injured Browns Show Improvement

CLEVELAND (AP) — Here's the latest medical report on Cleveland Browns:

Frank Ryan—Injured fingers, sprained ankles and bruised shoulder much better, will be ready for Pittsburgh at the stadium Saturday night.

Gary Collins — Bruised right leg healing fast, will be ready.

Gary Collins — Sore thoat hanging on but he'll be in there against the Steelers.

Milt Morin—cast is off his injured knee and he's working on strengthening his legs.

Clif McNeil — Left arm still in cast from shoulder to wrist.

Ron Duncan — May have to have a knee operation.

The Browns have been diligently studying films of their pesky foes from down the turnpike — particularly last year's 16-6 defeat at Pittsburgh. More pleasant viewing is the rerun of the Browns' 42-14 victory over the Steelers at Municipal Stadium a year ago.

Another sellout crowd is expected for the annual Saturday evening affair.

McClain-Washington Rivalry Is Oldest

One of Ohio's oldest high school football rivalries will be renewed Friday night when the Blue Lions of Washington Court House journey to Greenfield McClain.

The series started in 1904, back in the days when a touchdown was worth only five points. Greenfield won that first contest, 11 - 10, but Washington came back later that same year to defeat the Tigers. Friday night's game will be at least the 73rd meeting of these two South Central Ohio League rivals.

PIN BRIEFS

PRAIRIE LANES

Roundtowners

High individual, single—Katy Brown, 205. High individual, series — Marge Olney, 524.

High team, single — Black Label, 807. High team, series — Black Label, 2,317.

Coffee Time

High individual, single—Nellie Esposito, 232. High individual, series—Nellie Esposito, 498.

High team, single—Van Camp Hot Mix, 820. High team, series—Van Camp Hot Mix, 2,238.

Three Americans In Tourney Lead

ST. ANDREWS, Scotland (AP)—America's Doug Sanders, Billy Casper and Gardner Dickinson and 22-year-old Englishman Brian Barnes went into the second round today as leaders of the 72-hole Alcan Golfer of the Year Tournament—and the weatherman predicted stormy conditions for the next three days.

Sanders, of Tulsa, Okla., Casper, of Peacock Gap, Calif., and Dickinson, of Lost Tree Village, Fla. all shot four-under-par 68s in the first round and the only English player to match them was young Barnes.

Sanders said "The old course at St. Andrews was nice to us yesterday. But I wonder how long that's going to last."

The sun was shining Thursday and there was only a slight wind as 19 golfers—11 Americans, seven Britons and New Zealander Bob Charles—began chasing the first prize of $55,000. That's the biggest first prize ever offered in professional golf.

Peter Alliss of England and Bobby Nichols of Louisville, Ky., and Gay Brewer, the reigning U. S. Masters champion from Dallas, Tex., were bracketed at 69—one shot behind the leaders.

Come-from-Behind Win at Lebanon

LEBANON, Ohio (AP)—Hoss, after running third much of the way, streaked to a one-half length victory in the featured eighth pace at Lebanon Raceway Thursday night.

The victor paid $9.00, $4.40 and $4.20. Hoss, a 6-year-old gelding, driven by Mark Ferguson of Amboy, Ind., covered the one mile in 2:06 4-5.

Finishing second was Cheekie Vic who paid $4.00 and $2.80. Amish Boost showed for $4.00.

The daily double paid $106.80 as Chief Tom Tom won the first race and Miss Kashan captured the second.

The 1,651 fans wagered $75,627.

Colts, Rams, Packers All Favored

ST. LOUIS (AP) — The Los Angeles Rams and Baltimore Colts should roll along toward their big battle in Baltimore Oct. 15 by knocking off the 49ers and the Bears this weekend as the pro football season begins to heat up in the midst of the World Series.

Green Bay figures to get even for that opening day tie with Detroit in the first rematch of the NFL season and Joe Namath should give that south Oakland defense more than it can handle at Shea Stadium.

An 8-4 record last week brought the season total to 25-9-1 (NFL 17-6-1 and AFL 8-3). Let's try again. All games are Sunday unless otherwise indicated.

NFL

Cleveland 24, Pittsburgh 21 (Saturday night)—Watch out for this one. Steelers always rough for Browns even when they were in the cellar but loss of Bill Nelsen was tough blow. Forget the whole bit if Frank Ryan's shoulder keeps him out. We'll take a raincheck.

Los Angeles 30, San Francisco 17—Might be spot for Ram letdown after tough Dallas test but this is war — San Francisco vs. Los Angeles. Rams won preseason game 34-7 and running attack even stronger than expected.

Baltimore 31, Chicago 14 — John Unitas has found a new target in Ray Perkins to go with Willie Richardson and John Mackey. Colts have most explosive offense in league and Bears have one of worst, except for Gale Sayers.

Green Bay 21, Detroit 10 — Lions ran up 17-0 lead on Packers in opener when Green Bay was lucky to get tie. Ailing Bart Starr gives way to Zeke Bratkowski. Packer defense will carry the day. They have given up only 27 points in three games.

Dallas 31, Washington 30 — They are fighting for first or a piece of first in the Capitol Division. Clubs split two wild ones last year, Cowboys winning 31-30 and Skins 34-31. Time for Dallas to get move on if it's going to successfully defend.

St. Louis 27, Minnesota 17 — Young Jim Hart came into his own last week against Detroit. Vikings still having troubles, except for fourth quarter, but Joe Kapp may help. Card defense showing signs of wear and tear.

Philadelphia 30, Atlanta 21 — Eagles hard to figure but Norman Snead should ruin Falcons' first home game. Atlanta can't keep that rush line off its passer.

New York 34, New Orleans 21 — And when were the Giants 10-point favorites last? Fran Tarkenton should have big day but that Giant defense still leaks. Giants' home opener.

AFL

New York 21, Oakland 20 (Saturday night) — If Namath is hot, the Jets should win by a nose. Oakland thinks this is the year and Raiders' stingy defense has given up only 28 points in three games.

San Diego 30, Boston 20 — Chargers won first game in San Diego by two touchdowns and get big break in transfer of second game to home stadium after World Series conflict in Boston.

Buffalo 14, Denver 10 — Bills still bogged down in bad slump but Broncos have given up 21 touchdowns in five games. That should be enough tonic to snap Buffalo out of it.

Kansas City 35, Miami 14 — Chiefs take it out on Dolphins after last week's loss to Oakland.

Houston has the bye.

DISCOVER FORD COUNTRY
Contest Is Still Going On
Stop in and register to win a 1968 Thunderbird and a vacation for two, plus 30,000 other valuable prizes.
Register Monday thru Friday
8:30 A.M. to 8:30 P.M.
Saturday 8:30 A.M. to 4:30 P.M.
Kenny Hannan Ford
586 N. Court

DETROITER®
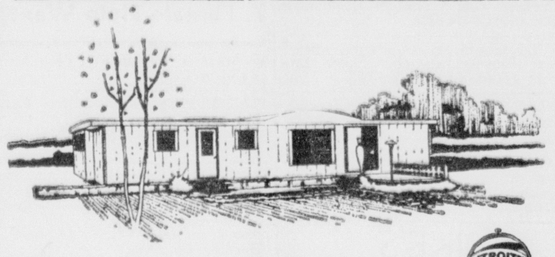
Tops Them All
CIRCLEVILLE MOBILE HOMES
1265 N. Court St.
Division of Elsea Inc.
ELSEA INC.

BUMPER TO BUMPER WINTERIZING
Any day, the temperature could take a nose dive. Don't let cold weather catch you unprepared! Bring your car to us . . . let us treat it to a complete winterizing. We check brakes, battery, cooling system . . . lubricate chassis and engine. Check lights, muffler and tailpipe. We offer pick-up and delivery service, too.

Bring Your Car In for
CITGO KOLDPRUF ANTI-FREEZE
AND COOLANT
CITGO
CIRCLEVILLE OIL CO.

ISAAC'S MARKET
456 Clinton St.
Beer & Wine Carry-Out
Open Daily 9 A.M. to Midnight
POTATOES
50 Lb. Bag Unclassified $1.29
Forest Rose
MILK ½ gal. 43c
MOST BRANDS — King Size Carton
CIGARETTES $2.79 Plus Tax
SOFT DRINKS
Your Choice — Warm
12-oz. Bottle 2 for 15c
TOMMY'S POTATO CHIPS
Free Pen with Twin Pack, Reg. 59c now 49c

KOCHHEISER HARDWARE
113 W. Main St.

Classifieds

Phone 474-3131

Per word for 1 insertion ... 6c (Minimum charge $1.00)
Per word for 3 insertions .. 12c (Minimum 10 words)
Per words for 6 insertions ... 18c (Minimum 10 words)
Per word 24 insertions ... ... 50c (4 weeks) (Minimum 10 words)

ABOVE RATES BASED ON CONSECUTIVE DAYS

Classified word Ads will be accepted until 4 p. m. previous day for publication the following day. The publisher reserves the right to edit or reject any classified advertising copy.

Error in Advertising

should be reported immediately. The Circleville Herald will not be responsible for more than one incorrect insertion.

1. Card of Thanks

I wish to thank all my friends for their visits, cards and flowers. Also Berger Hospital, Dr. Alavarez and all the nurses for the wonderful care I received while there.
Harold Gibson

3. Lost and Found

6 YEAR OLD male brown Dachshund stolen from Knopf's Kennels. Route 23 South. Please call 474-5577.

4. Business Service

TERMITES — guaranteed control. Contact vour reliable Kochheiser Hardware. 474-5338.

TREE trimming, removing, spraying, firewood, and roof repair. Lincoln Isaac. Phone 474-7272.

KELLER'S T.V. Sales and Service, Service in the Circleville Stoutsville, Tarlton area. 474-4649.

CARY Blevins tree trimming, roofing and chimney work. Work guaranteed. Free estimate. 474-7863 and 474-2079.

IKE'S

Septic Tank and Sewer Cleaning Service. All Work Guaranteed To be sure, call . . .

474-4566

R. E. Featheringham
Auctioneer — Realtor
Auction Service — Will buy or sell on commission.
Ashville, Ohio — 983-3051

Auto Insurance
If your rates have gone up you may save important dollars by calling . . .
M. B. Griest
159 E. Main Phone 474-6284
NATIONWIDE INSURANCE CO
Home Office, Columbus, Ohio

HANING'S INC.
Plumbing — Heating
Roofing — Sheet Metal
Pumps and Repair
158 W. Main St.
Call Dale Conkle
Phone 474-4651

For Any Plastic Sewer Pipe Needs Call
Cellar Lumber
766 S. Pickaway
474-6943

24-MINUTE DRY CLEANING

We'll dryclean a big 8-lb. load for you in our Frigidaire Dry Cleaner for only — $2.00
RADCLIFFE CLEANERS
215 E. Main St.

4. Business Service

SIGN painting and designing, free sketching. Lester Lingo 474-5925.

WATER Softener salt Steele Produce Company.

IKES Septic tank and sewer cleaning service. Phone 474-4566 or 474-6336.

WELL DRILLING — Joe Christy—Amanda 969-3132 — 8 miles east on U. S. 22.

SEPTIC tank and sewer cleaning. Service anywhere, anytime. Lincoln Isaac. Phone 474-7272.

FOR the best in trash and rubbish hauling. Residential and Commercial — Call Larry's Refuse Haulers 474-6174.

CUSTOM Slaughtering. Processing, curing, smoking; Locker rental; choice beef by side or quarter; quality pork; bank rate financing. Circleville Fast Freeze, Edison Ave. 474-2701.

Colonel Jim Ford
Auction Service — Real Estate
Representing
E. R. Bennett Realty Co.
Phone 474-4581

6. Male Help Wanted

RELIABLE Mechanic. 983-6491.

7. Female Help Wanted

WOMAN to live in and care for invalid. 474-5337.

WAITRESSES wanted for Pumpkin Show work. Apply in person at Mecca Restaurant. 128 W. Main Street.

WANTED: Combination bookkeeper and saleslady, prefer experience with office business machines. State age, experience and references in first letter in care of Herald, Box 495C

9. Situations Wanted

WANTED, custom corn picking. 474-4214.

10. Automobiles for Sale

1967 CORVETT, 350 horse, 4 speed, both tops and side pipes. 474-5405.

RESTORED 1946 Ford Convertible, $400. 474-5368.

1962 CHEVY II, station wagon. Good condition. 474-5570 after 7:30 p.m.

FOR SALE or trade, 64 Chevy V-8, 4 speed, $1,000; 63 Chevy, 6 cylinder, stick $900. Inquire at 1111 S. Court Street or phone 474-2097 before 3 p. m.

For Your New and Used Car Needs See
Wes Edstrom Motors
150 E. Main St.
Open Mon., Wed , Fri., til 9

For TOP VALUE Used Cars See:
Yates Motor Co.
1220 S. Court

12. Trailers

MOBILE Home for rent. Couple only. 474-2834 after 5:30.

TRAILER space tor rent. Paved drives and soft water. 474-4095.

TRAILER for sale: 1964 Detroiter, 12 x 55 ft. Call 986-3581 after 6 p. m.

13. Apartments for Rent

½ DOUBLE. 4 rooms and bath, glassed in porch. Adults only preferred. Middle aged or elderly. Inquire at 147 W. Hight.

13. Apartments for Rent

4 ROOM unfurnished apartment. Newly redecorated. Adults. Call Pettits Store.

5 ROOMS and bath, utility room. Nice. $65. Adults or adults with one child only. 474-3623.

NEW, 2 bedroom apartment with basement. Immediate possession. $100 per month. E. R. Bennett, Realtor. 474-2197.

14. Houses for Rent

UNFURNISHED house for rent. Dunkel Road. 474-2485.

5 ROONS and bath. 327 South Scioto Street. Call 474-3039.

5 ROOMS, bath, oil furnace. Alkire Road, 7 miles West of Circleville. 474-2917.

HALF of new double. 3 bedrooms, unfurnished. 357 Edwards Road. Pick up Key at Circleville Realty or call area 614-654-3372.

BEAUTIFUL modern country home. 7 rooms, 3 bedrooms, 1½ bath. Available October 15. 4 miles North on 23. Bowers Farms, 474-3821.

WILLIAMSPORT Area — Modern 1 floor, unfurished, 2 bedrooms, bath, modern kitchen, living and dining room. Paneled porch. Garage, gas furnace. Facilities for keeping horse. $125.00. Call 986-3891 after 6 p. m.

BUICK ranch, living roon, 3 bedrooms, bath and half Kitchen with dining area, attached 2 car garage, utility room, gas fired hot air furnace. ¾ miles Southwest of Fox, Ohio on McLeon Mill Road. Call Lockbourne 491-2751.

15. Sleeping Rooms

MOTEL and room by the week. 1014 North Court 474-3467

ROOMS for working men. Private bath and entrance. 711 N. Court. 474-2285.

18. Houses for Sale

3 ROOM cabin for sale. 3 miles from Circleville. 474-5510.

FOR SALE — three apartments and store building with garage. 474-3689.

NEW 3 bedroom home near Ashville. Call Hubert Puckett, Builder 983-7035.

TWO years old, 3 bedroom, 1½ baths, Northend. Phone 474-6943; after 5, 474-4357.

ONE floor plan ranch style home for sale by owner in quiet northend location. Newly decorated. Priced under $18,000. Call 474-6691.

7 ROOM house for sale, two car garage, ½ acre corner lot. Phone Mr. or Mrs. Nelson Purdue, 474-7967 Stoutsville, Ohio after 6 p. m.

BY OWNER — 2 bedroom Cape Cod, full basement, lot of shade, excellent North end location. Phone 474-5533 after 5:30, all day Saturday and Sunday.

3 BEDROOM, on Mulberry Road. Carpeted, paneled, living room, wall to wall drapes, storm windows included. Very reasonable. Call 474-7340.

OWNER to sell 1½ year old 3 bedroom, 14 x 24 attached garage, 11 x 16 Patio. Wood windows, brick front. Located in Cooke & Crites Addition, South Bloomfield. $16,800 full price. Call 983-5442.

19. Farms for Sale

LIST your farms with John M. Brinker Realty. Call Charles Nevil, Salesman, 474-3941.

Farm Real Estate

THE BUMGARNER COMPANY

Phone 335-4740
Washington C. H.

19. Farms for Sale

LIST your farms with George C. Barnes, Realtor.

470 ACRES

A real Ross County showplace. Unlimited future development possibilities. Call Merrill Vaughn, Realtor 772-8202. Write P.O. Box 77 Chillicothe, Ohio.

21. Real Estate - Trade

HOMES
See our selection of new and used homes for sale. And call us to sell your present home.
We know our way around Circleville
ADKINS REALTY CO.
474-2061

W. D. HEISKELL & SON
Realtors
City and Farm Sales and Financing
129½ W. Main — Circleville
474-6137
Residence — 474-7144
Williamsport — 986-2751

CURTIS W. HIX
R. E. Broker and Auctioneer
— Salesmen —
Don Forquer 383-5621
W. E. Clark 474-4200
Pete Hix 474-5190
Office 228½ N. Court St.
Circleville, O. — 474-5190

Circleville Realty
All Types of Real Estate Insurance
Office Phone — 474-3795
Residence — 474-5722
Farms—City Property—Loans
152 W. Main St.

Hatfield Realty
103 E. MAIN ST.
Phone Office — 474-6294
or 474-6562
Residence — 474-5719
Larry and Ruth McFadden
474-3995
Dwight L. Grubb — 474-4941
Marjorie Spalding, Saleslady
474-5204

Country Home

Real nice 3 bedroom home with built-in kitchen, 2 baths, living room and dining room carpeted, 2 car garage and full basement. Exceptionally nice home on one acre ground. Priced to sell.

Cozy

2 bedroom home, full basement with tile floor, new furnace, nice family size kitchen. Lots of shade and large fenced yard.

EVANS REALTY
JOHN A. EVANS, Realtor
110 W. Main St. — 474-4266
USE THE CLASSIFIEDS

24. Misc. for Sale

1962 SILVERLINER boat with trailer. 1959 Evinrude motor and all ski accessories. $1,000. 983-6870, call after 4:30.

SWEEPER CLEARANCE SALE

New 1967 demonstrators, tank type with all cleaning attachments, uses paper bags. Must sell $14.00 or $1.25 a week. Phone 474-3733.

SINGER SEWING MACHINE

Less than 1 year old. Looks and sews like new. In nice walnut cabinet. Fully equipped to do various fancy designs. makes buttonholes, overcasts appliques, monograms, etc. Available for only 8 payments of $5.20 each. Phone 474-3733.

Check our close out prices on Automotive supplies.

Spray & Shine Carnu 99c
Deep Gloss 66c
Chrome Cleaner 39c
Radiator Acid & Rust Inhibitor 49c

Many other specials too numerous to list.

B. F. Goodrich
115 Watt

School Jackets—Award Sweaters
Billiard Tables—Table Tennis
Bowling Shirts and Blouses
Brunswick Balls, Bags & Shoes
Trophies of All Kind
Scioto Valley Bowling Service
274 E. Long St.
Columbus, Ohio
or Call
Clark Martin
474-6154 — After 6:30 P.M.

NEW! INTERNATIONAL® CUB CADET®
LAWN and GARDEN TRACTOR

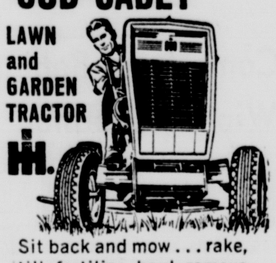

Sit back and mow . . . rake, till, fertilize, haul, remove snow—over 50 attachments available for the versatile Cub Cadet. 7, 10, 12 horsepower models, built for rugged long life. Come in for the full Cub Cadet story.

Contractors & Industrial Supply Company
Corner Route 22 and 56 West
Circleville, Ohio
BOB JOHNSON, Owner
474-7553

24. Misc. for Sale

BABY BED. Good condition. 474-5688 after 5 p. m.

GOOD used flute. Call after 5:30 any night. 474-6976.

WHITE enamel coal range; Morris gas heater; 1½ year old Buck Ram. 474-4479.

265 or 283 V-8 CHEVROLET motor. Also complete Bell Housing, 10 x 7 ft. porch awning $25. Inquire 484 E. Main. Phone 474-2849.

SURREY with a fringe on top; two seated, brand new, never used. Priced reasonably. Call 474-5820 after 6.

DIAMONDS are a girl's best friend — until she finds Blue Lustre for cleaning carpets. Rent electric shampooer $1. Bingman Drugs.

For Your Samsonite Luggage from $16.95 and up
See
MASON FURNITURE
121-125 North Court
Phone 474-3296

Myers Water Systems
For Farm & Suburban Homes
Kochheiser Hardware
113 W. Main St.

QUICK SALE

Electrolux sweeper. Nice slim line design. Runs like new, all attachments included. Pay only 6 payments of $4.00 each or $20.00 cash. Phone 474-3733.

REPOSSESSED
Philco Washer
12 Lb. Load
4 Cycle, 2 Speeds
$2.50 a Week
Call
Firestone Store
116 W. Main
474-4938

FOR SALE

1 house car, 9x18 ft ; 1 Kalamazoo heating stove, in good condition; 16 new doors, all 6 ft. 8 in. high; 1 solid mahogany, 32 in. wide; 5 — 30 in. inside doors; 4 — 24 in. wide; 5 — 30 in. wide; 2 — 36 in. wide outside doors, top half for glass; 1 — 38 in. wide outside door, with 3 small glass; 1 full set of butchering tools; 1 electric water heater for milk house. Call 983-3183.

27. Pets

FOR SALE. 3 German Shepherd pups. $10 each. 986-2242.

Bassett puppies, AKC registered, male and female. 614-855-1150, Paul Ott.

29. Gar.-Produce-Seeds

CIDER, fresh, untreated. Also many varieties of apples. Gaylord Phillips, 3 miles West of Amanda.

30. Livestock

ONE Marino Ram, service age. $35 or consider trade. 986-2242.

FOR SALE — 4 Hereford heifers; 2 Angus heifers. Laurelville, 332-3921 after 7 p. m.

POLAND China Boars; Big Rugged, meaty pigs at Farmer prices. Maynard Martino, 3326 Zuber Road, Orient, Ohio. Phone 875-6838.

USE THE CLASSIFIEDS

31. Poultry and Eggs

HEAVY hens and fryers at $1.00 each. 986-2242.

32. Public Sale

PUBLIC AUCTION
of
REAL ESTATE, HOUSEHOLD GOODS AND CHATTEL PROPERTY
Saturday, October 7, 1967
BEGINNING AT 1:00 P.M.

Located 5 miles West of the Harrisburg and I-71 Interchange, 18 miles South of London, 18 miles North of Circleville, ½ mile South of 3C Highway at Derby.

REAL ESTATE
SELLS AT 2:00 P.M.

Real Estate: Consists of 9 room 2 story frame house with 4 rooms, bath, and utility room down, and 3 rooms up. Partial basement with Williams fuel oil furnace, storm doors and windows, 4 car garage, chicken house, smoke house, water supplied from good drilled well, all located on 1.3 acres of land with shade trees.

TERMS: $1500 deposit day of sale balance upon delivery of deed. Owners will carry financing to qualified purchasers if so desired. Arrangements for said financing must be made prior to sale day.

The above property is well located and just a few minutes from down town Columbus.

HOUSEHOLD GOODS

Portable R.C.A. T.V.; dressing table; 8-piece Mahogany Drexel dining room suite; 18 cu. ft. chest type deep freeze; Hotpoint refrigerator; Pyrofax range; T.V. chair; Westinghouse sweeper; coffee table; oak rocker refinished; porch swing; lawn chairs; appliances; mirrors; rugs; stands; lamps; (2) metal cabinets; (2) base cabinets; utility table; scales.

ANTIQUES AND MISCELLANEOUS: McGuffey's readers; iron kettles; copper boilers; (4) lanterns; clothes drying rack, hand made; metal bed; large trunk; jars; crocks; dishes; pictures; record cabinet and records; outside Christmas lights; and other items too numerous to mention.

FARM EQUIPMENT

JD 6x17 drill; JD 2x14 plow; JD 290 planter; JD 32-ft. elevator; JD 4 bar rake; hammermill; garden tractor; JD P.T.O. sheller.

TRUCKS AND JEEP: 1955 Ford F-250 ¾-ton pickup; 1950 2-ton Studebaker truck, recently overhauled, with grain bed, 18-ton hoist and new tires; Willys Jeep.

PONIES: Team of white and sorrel mares; spotted mare; 2 fillies six months old; 2 milk goats; 1 set of single harness; 1 wagon load of miscellaneous.

TERMS: CASH Not Responsible for Accidents

MR. & MRS. FLOYD MOUSER
OWNERS
Sale Conducted by
Roger E. Wilson, Realtor and Auctioneer
107 South Main, London, Ohio
Phone: 852-1181
AUCTIONEERS: ROGER WILSON, London, Ohio
CY FERGUSON, Grove City, Ohio — TR 5-3275

Daily Television Schedule

Friday

(C) Denotes Color Telecasts

4:00— (4) Match Game
(6) Mike Douglas C
(10) Secret Storm, serial
4:25— (4) News — C
4:30— (4) Gilligan's Island—C
(10) Wagon Train
5:00— (4) Perry Mason
(6) Superman
5:30— (6) Mister Ed
5:55—(10) Woody Hayes — C
6:00— (4) News, Weather, Sports — C
(6) Merv Griffin
6:25—(10) Weather, Market Report — C
6:30— (4) Huntley - Brinkley, news — C
(10) News — Cronkite—
7:00— (4) Twilight Zone
(10) News, Weather, Sports
7:30— (4) Tarzan — C
(6) Wizard — "The Adventures of Huckeleberry Finn"
(10) Wild, Wild, West—C
8:30— (4) Star Trek — C
(6) Hondo — C
(10) Gomer Pyle — C
9:00—(10) Movie — "Viva Las Vegas"—1964 — C
9:30— (4) Accidental Family—C
(6) Guns of Will Sonnett —C
10:00— (4) NBC News Special
(6) Judd — C
11:00— (4) News, Weather and Sports — C
(6) Local News
11:30— (4) Johnny Carson — C
(6) Joey Bishop — C
(10) Movie — "Flight of The Lost Balloon"—1961: "Donovans Brain" — 1954 — C
1:00— (4) Movie — "On Dangerous Ground" — 1952
2:15— (4) News and Weather

Saturday

(C) Denotes Color Telecasts

12:00— 4) Top Cat
(6) Pinbusters — C
12:30—(4) Dance Party — C
(10) Johnny Quest — C
1:00— (4) Dance Party — C
(6) Wrestling
(10) Lone Ranger — C
1:30— (4) World Series — C
(10) Road Runner
2:00— (4) Baseball —
(6) Ripcord
(10) Wackiest Ship — C
2:30— (6) Wide World of Sports — C
3:00—(10) Championship Bowling — C
3:30—(10) 21st Century
4:00— (6) NCAA Pre-Game Football
(10) NFL East
4:15— (6) College Football — Miss. vs. Ala.
4:30— (4) TBA
(10) Gadabout Gaddis—C
5:00— (4) Big Bands — C
(6) Wide World of Sports — C —Special
(10) Movie — "Carbine Williams" — 1952
5:30— (4) True Adventure —C
6:00— (4) News, Weather and Sports
6:30— (4) Midwestern Hayride —C
7:00—(10) Death Valley Days
7:15— (6) It's Racing Time
7:30— (4) Maya — C
(6) Dating Game
(10) Jackie Gleason—C
7:45— (6) Dating Game—C
8:00— (6) Newlywed Game
8:30— (4) Get Smart
(6) Lawrence Welk —C
(10) My Three Sons — C
9:00— (4) Movie — "Man's Favorite Sport?"—1964
(10) Hogan's Heroes —C
9:30— (6) Iron Horse — C
(10) Petticoat Junction—C
10:00—(10) Mannix — C
10:30— (6) Secret Agent
11:00—(10) News, Weather and Sports — C
11:30— (4) News, Weather, and Sports — C
(6) Bowling
(10)Movie — "Yellow Sky" — 1948
12:00— (4) Movie — "The Private Lives of Adam and Eve." — 1960
1:00— (6) Local News — C

Sunday

(C) Denotes Color Telecasts

12:00— (4) Football Highlights —OSU
(6) Football — Notre Dame vs Univ. of Iowa
(10) TBA
1:00— (4) Meet the Press — C
(6) Discovery '67 — C
1:30— (4) World Series — C
(6) Issues and Answers —C
2:00— (6) ABC Scope
(10) Columbus Town Meeting — C
2:10— (4) Reds vs Cubs
2:30— (6) Reporter's Roundtable
3:00— (6) Movie — "Riot in Juvenile Prison" — 1959
(10) Eyewitness News —C
3:30—(10) NFL Pre-Game
4:00— (6) Race For The South Pole—C
(10) Pro-Football—49ers vs. Rams — C
4:30—(10) Pro Football — Dolphins vs Chiefs — C
5:00— (6) Movie — "Satellite in the Sky"—1959
6:30— (6) Grand Ole Opry
(10) Marshal Dillon
7:00— (6) Voyage to Bottom of Sea — C
(10) Lassie — C
7:30— (4) Walt Disney — C
(10) Gentle Ben — C
8:00— (6) FBI — C
(10) Ed Sullivan — C
8:30— (4) Mothers-in-Law —C
9:00— (4) Bonanza — C
(6) Movie — "Under The Yum - Yum Tree' — 1963
(10) Smothers Brothers—
(4) Bonanza
(6) Sunday Night Movie —"What ever Happened to Baby Jane" — C
10:00— (4) High Chaparral — C
(10) Mission Impossible —C
11:00— (4) News, Weather and Sports — C
11:15— (6) News — C
(10) News — C
11:30— (4) Johnny Carson — C
(6) Roaring 20's
(10) Movie — "The Little Kidnappers" — 1954

IN THE PROBATE COURT PICKAWAY COUNTY, OHIO

Ersel Schwardt,
Administratrix of the Estate of Maggie A. Graham, deceased,
Plaintiff,
-vs-
State of Ohio
Department of Public Welfare
Division of Aid to the Aged, et al.,
Defendants.

NO. 22395
NOTICE OF PUBLIC SALE

In pursuance of the order of the Probate Court of Pickaway County, I will offer for sale at public auction on the 16th day of October, 1967, at 2:00 o'clock P. M., on the premises the following described real estate situated in the County of Pickaway, Village of Orient, State of Ohio, to-wit:

TRACT ONE: Beginning at a point One Hundred and Ten (110) feet North of the Southeast corner of Lot Number Twenty-nine (29) of William Morgan's Second Addition to the Town of Morgan; thence North along the East line of said Lot Fifty-five (55) feet; thence West One Hundred, fifty (150) feet to an alley; thence South fifty-five (55) feet along said alley; thence East One Hundred, Fifty (150) feet to the place of beginning. All lines to conform to the lines of the original Lot Twenty-nine (29) aforesaid. Said premises are conveyed subject to any restrictions as to the sale of liquor thereon that may be.

TRACT TWO: Being a part of Number Twenty-nine (29) of Mary E. Morgan's Second Addition to the Village of Morgan, now known as the Village of Orient, as the same is numbered and delineated upon the recorded Plat thereof, of record in Plat Book 1, page 178, Recorder's Office, Pickaway County, Ohio, and being more particularly described as follows:

Beginning at a point in the East line of the above mentioned Lot Twenty-nine (29) and the West line of Mound Street, 165 feet North of the Southeast corner of said Lot; thence on a line parallel to the North line of said Lot, Westerly, 158 feet to an iron pipe in theWest line of said Lot; thence with said West line, Northerly, Fifty (50) feet to an iron pipe; thence on a line parallel to the North line of said Lot, Easterly 158 feet to an iron pipe in the East line of said Lot and West line of Mound Street; thence with East line of Lot and West line of Mound Street, Southerly, 50 feet to the place of beginning. Said premises known as 7915 Mound Street, Orient, Ohio.

Said premises are appraised at Six Thousand Dollars ($6,000.00) and must be sold for not less than two-thirds of said appraised value, and the terms of sale are ten percent of the purchase price down and the balance in cash upon confirmation of sale by the Court and delivery of deed.

MARGULIS & GUSSLER
Ashville, Ohio
Attorneys for Administratrix
Ersel Schwardt, Administratrix of the Estate of Maggie A. Graham, deceased.
Sept. 8, 15, 22, 29; Oct. 6

6. Male Help Wanted

MEN

If you have some mechanical ability plus the ability to learn and progress in industry . . .

If you are just beginning your working career and desire a real career opportunity with one of America's leading firms . . .

Then GENERAL ELECTRIC is interested in you.

APPLY IN PERSON

GENERAL ELECTRIC
East Ohio Street — Circleville, Ohio
"AN EQUAL OPPORTUNITY EMPLOYER"

21. Real Estate - Trade

You are cordially invited to visit

the new

Fritsche-Ridgewood Homes

on Mowrer Road
Saturday or Sunday afternoon

E. R. Bennett, Realtor

ERNEST G. FRITSCHE and CO., BUILDERS

21. Real Estate - Trade

Bellamy Realty

Phone 474-4616 — Residence Phone 474-7215

New Listing — Located in north end, nice three bedroom home, full basement, living room newly carpeted, large lot with shrubs. Less than $16,000.

Logan Elm School District — Seven room home and bath, two car garage, just recently been finished, on ½ acre lot. For sale or trade.

Good older home — 3 or 4 bedrooms, on large lot, 2 baths. Priced right.

Cedar Heights — Lovely ranch home, 3 nice bedrooms, large living room with dining area, paneled family room up. Large family room in basement, 2 car garage, beautiful lot, with nice trees and shrubs.

One Acre Lot — Trees and shrubs surrounds this attractive brick and frame home, 3 bedrooms, traffic free living room, large built-in kitchen, family room, full basement, 2 car attached garage. Bedrooms, hall, living room all beautiful new carpet. You'll appreciate the attractive arrangement and decorative planning of this home. Jefferson Addition. Appointment.

Stoutsville — Fine older brick home, with some repair and additions, you can be owners of a good home at a ridiculous low price. Has front porch, fruit trees, large lot and good barn. Only $9,500.

Close Uptown — Must see to appreciate. Interior completely remodeled. Carpeted living and dining room. Corner lot and carport. 5 rooms and bath. Price reduced to $12,000.

64 Acre Farm — Has good frame home of 5 rooms and bath, part basement, furnace. Also trailer 10'x48' with extra room, patio, all built-ins, in excellent condition. One room cabin with water. Very good barn, with water. Deer Creek frontage, some woods.

120 Acre Farm — With practically new 3 bedroom ranch home, excellent grain farm, well located 3 miles from Deercreek dam. A good family farm you'd be proud to own.

16 Acres — With modern 3 bedroom home, excellent condition, carpeted living room, aluminum siding, garage, 1,000 white pine. Approximately 8 miles of Laurelville. $14,300.

80 Acres — With small lake stocked with fish. Improved with 2 bedroom modern cottage, bath, electric heat, fireplace, screened in porch. Cottage all furnished, live stream, 2,000 white pines. Acreage covered with tall timbers. Seclusion and beauty all yours at an attractive price.

13 Acres — Mostly woodland, for hunting, with small trailer, located Ross County. $2,500.

Broker — M. Bellamy
Salesman — Clark Zwayer — 474-6893

24. Misc. for Sale

Well Pump Sale

We have 34 Jacuzzi Well Pumps that have over extended their 1 year warranty while in our stock. These pumps are all new and can be bought at their new pump price and we will supply the warranty or bought at the sale prices from $50.00 to $75.00. Which ever way you choose to buy we're sure you will be satisfied.

The Hilltop Plumbing Supply
2333 W. Broad St. — Columbus, Ohio

Classifieds

Phone 474-3131

Per word for 1 insertion ... 6c
(Minimum charge $1.00)
Per word for 3 insertions .. 12c
(Minimum 10 words)
Per words for 6 insertions ... 18c
(Minimum 10 words)
Per word 24 insertions 50c
(4 weeks)
(Minimum 10 words)

ABOVE RATES BASED ON CONSECUTIVE DAYS

Classified word Ads will be accepted until 4 p. m. previous day for publication the following day. The publisher reserves the right to edit or reject any classified advertising copy.

Error in Advertising

should be reported immediately. The Circleville Herald will not be responsible for more than one incorrect insertion.

1. Card of Thanks

I wish to thank all my friends for their visits, cards and flowers. Also Berger Hospital, Dr. Alavarez and all the nurses for the wonderful care I received while there.
Harold Gibson

3. Lost and Found

6 YEAR OLD male brown Dachshund stolen from Knopf's Kennels. Route 23 South. Please call 474-5577.

4. Business Service

TERMITES — guaranteed control. Contact your reliable Kochheiser Hardware. 474-5338.

TREE trimming, removing, spraying, firewood, and roof repair. Lincoln Isaac. Phone 474-7272.

KELLER'S T.V. Sales and Service, Service in the Circleville Stoutsville, Tarlton area. 474-4649.

CARY Blevins tree trimming, roofing and chimney work. Work guaranteed. Free estimate. 474-7863 and 474-2079.

IKE'S

Septic Tank and Sewer Cleaning Service. All Work Guaranteed To be sure, call . . .

474-4566

R. E. Featheringham
Auctioneer — Realtor
Auction Service — Will buy or sell on commission.
Ashville, Ohio — 983-3051

Auto Insurance
If your rates have gone up you may save important dollars by calling . . .
M. B. Griest
159 E. Main Phone 474-6284
NATIONWIDE INSURANCE CO
Home Office, Columbus, Ohio

HANING'S INC.
Plumbing — Heating
Roofing — Sheet Metal
Pumps and Repair
158 W. Main St.
Call Dale Conkle
Phone 474-4651

For Any
Plastic Sewer Pipe Needs
Call
Cellar Lumber
766 S. Pickaway
474-6943

24-MINUTE DRY CLEANING

We'll dryclean a big 8-lb. load for you in our Frigidaire Dry Cleaner for only — $2.00
RADCLIFFE CLEANERS
215 E. Main St.

4. Business Service

SIGN painting and designing, free sketching. Lester Lingo 474-5925.

WATER Softener salt Steele Produce Company.

IKES Septic tank and sewer cleaning service. Phone 474-4566 or 474-6336.

WELL DRILLING — Joe Christy—Amanda 969-3132 — 8 miles east on U. S. 22.

SEPTIC tank and sewer cleaning. Service anywhere, anytime. Lincoln Isaac. Phone 474-7272.

FOR the best in trash and rubbish hauling. Residential and Commercial — Call Larry's Refuse Haulers 474-6174.

CUSTOM Slaughtering. Processing, curing, smoking; Locker rental; choice beef by side or quarter; quality pork; bank rate financing. Circleville Fast Freeze, Edison Ave. 474-2701.

Colonel Jim Ford
Auction Service — Real Estate
Representing
E. R. Bennett Realty Co.
Phone 474-4581

6. Male Help Wanted

RELIABLE Mechanic. 983-6491.

7. Female Help Wanted

WOMAN to live in and care for invalid. 474-5337.

WAITRESSES wanted for Pumpkin Show work. Apply in person at Mecca Restaurant. 128 W. Main Street.

WANTED: Combination bookkeeper and saleslady, prefer experience with office business machines. State age, experience and references in first letter in care of Herald, Box 495C

9. Situations Wanted

WANTED, custom corn picking. 474-4214.

10. Automobiles for Sale

1967 CORVETT, 350 horse, 4 speed, both tops and side pipes. 474-5405.

RESTORED 1946 Ford Convertible, $400. 474-5368.

1962 CHEVY II, station wagon. Good condition. 474-5570 after 7:30 p.m.

FOR SALE or trade, 64 Chevy V-8, 4 speed, $1,000; 63 Chevy, 6 cylinder, stick $900. Inquire at 1111 S. Court Street or phone 474-2097 before 3 p. m.

For Your New and Used Car Needs See
Wes Edstrom Motors
150 E. Main St.
Open Mon., Wed , Fri., til 9

For
TOP VALUE
Used Cars
See:
Yates Motor Co.
1220 S. Court

12. Trailers

MOBILE Home for rent. Couple only. 474-2834 after 5:30.

TRAILER space for rent. Paved drives and soft water. 474-4095.

TRAILER for sale: 1964 Detroiter, 12 x 55 ft. Call 986-3581 after 6 p. m.

13. Apartments for Rent

½ DOUBLE, 4 rooms and bath, glassed in porch. Adults only preferred. Middle aged or elderly. Inquire at 147 W. Hight.

13. Apartments for Rent

4 ROOM unfurnished apartment. Newly redecorated. Adults. Call Pettits Store.

5 ROOMS and bath, utility room. Nice. $65. Adults or adults with one child only. 474-3623.

NEW, 2 bedroom apartment with basement. Immediate possession. $100 per month. E. R. Bennett, Realtor. 474-2197.

14. Houses for Rent

UNFURNISHED house for rent. Dunkel Road. 474-2485.

5 ROONS and bath. 327 South Scioto Street. Call 474-3039.

5 ROOMS, bath, oil furnace. Alkire Road, 7 miles West of Circleville. 474-2917.

HALF of new double. 3 bedrooms, unfurnished. 357 Edwards Road. Pick up Key at Circleville Realty or call area 614-654-3372.

BEAUTIFUL modern country home. 7 rooms, 3 bedrooms, 1½ bath. Available October 15. 4 miles North on 23. Bowers Farms, 474-5821.

WILLIAMSPORT Area — Modern 1 floor, unfurished, 2 bedrooms, bath, modern kitchen, living and dining room. Paneled porch. Garage, gas furnace. Facilities for keeping horse. $125.00. Call 986-3891 after 6 p. m.

BUICK ranch, living roon, 3 bedrooms, bath and half Kitchen with dining area, attached 2 car garage, utility room, gas fired hot air furnace. ¾ miles Southwest of Fox, Ohio on McLeon Mill Road. Call Lockbourne 491-2751.

15. Sleeping Rooms

MOTEL and room by the week. 1014 North Court 474-3467

ROOMS for working men. Private bath and entrance. 711 N. Court. 474-2285.

18. Houses for Sale

3 ROOM cabin for sale. 3 miles from Circleville. 474-5510.

FOR SALE — three apartments and store building with garage. 474-3689.

NEW 3 bedroom home near Ashville. Call Hubert Puckett, Builder 983-7035.

TWO years old, 3 bedroom, 1½ baths, Northend. Phone 474-6943; after 5, 474-4357.

ONE floor plan ranch style home for sale by owner in quiet northend location. Newly decorated. Priced under $18,000. Call 474-6691.

7 ROOM house for sale, two car garage, ½ acre corner lot. Phone Mr. or Mrs. Nelson Purdue, 474-7967 Stoutsville, Ohio after 6 p. m.

BY OWNER — 2 bedroom Cape Cod, full basement, lot of shade, excellent North end location. Phone 474-5533 after 5:30, all day Saturday and Sunday.

3 BEDROOM, on Mulberry Road. Carpeted, paneled, living room, wall to wall drapes, storm windows included. Very reasonable. Call 474-7340.

OWNER to sell 1½ year old 3 bedroom, 14 x 24 attached garage, 11 x 16 Patio. Wood windows, brick front. Located in Cooke & Crites Addition, South Bloomfield. $16,800 full price. Call 983-5442.

19. Farms for Sale

LIST your farms with John M. Brinker Realty. Call Charles Nevil, Salesman, 474-3941.

Farm Real Estate

THE BUMGARNER COMPANY

Phone 335-4740
Washington C. H.

19. Farms for Sale

LIST your farms with George C. Barnes, Realtor.

470 ACRES

A real Ross County showplace. Unlimited future development possibilities. Call Merrill Vaughn, Realtor 772-8202. Write P.O. Box 77 Chillicothe, Ohio.

21. Real Estate - Trade

HOMES
See our selection of new and used homes for sale. And call us to sell your present home.
We know our way around Circleville
ADKINS REALTY CO.
474-2061

W. D. HEISKELL & SON
Realtors
City and Farm Sales
and Financing
129½ W. Main — Circleville
474-6137
Residence — 474-7144
Williamsport — 986-2751

CURTIS W. HIX
R. E. Broker and Auctioneer
— Salesmen —

Don Forquer	383-5621
W. E. Clark	474-4209
Pete Hix	474-5190

Office 228½ N. Court St.
Circleville, O. — 474-5190

Circleville Realty
All Types of Real Estate Insurance
Office Phone — 474-3795
Residence — 474-5722
Farms—City Property—Loans
152 W. Main St.

Hatfield Realty
103 E. MAIN ST.
Phone Office — 474-6294
or 474-6562
Residence — 474-5719
Larry and Ruth McFadden
474-3995
Dwight L. Grubb — 474-4941
Marjorie Spalding, Saleslady
474-5204

Country Home

Real nice 3 bedroom home with built-in kitchen, 2 baths, living room and dining room carpeted, 2 car garage and full basement. Exceptionally nice home on one acre ground. Priced to sell.

Cozy

2 bedroom home, full basement with tile floor, new furnace, nice family size kitchen. Lots of shade and large fenced yard.

EVANS REALTY
JOHN A. EVANS, Realtor
110 W. Main St. — 474-4266
USE THE CLASSIFIEDS

24. Misc. for Sale

1962 SILVERLINER boat with trailer. 1959 Evinrude motor and all ski accessories. $1,000. 983-6870, call after 4:30.

SWEEPER
CLEARANCE SALE
New 1967 demonstrators, tank type with all cleaning attachments, uses paper bags. Must sell $14.00 or $1.25 a week. Phone 474-3733.

SINGER
SEWING MACHINE
Less than 1 year old. Looks and sews like new. In nice walnut cabinet. Fully equipped to do various fancy designs, makes buttonholes, overcasts appliques, monograms, etc. Available for only 8 payments of $5.20 each. Phone 474-3733.

Check our close out prices on Automotive supplies.

Spray & Shine Carnu	99c
Deep Gloss	66c
Chrome Cleaner	39c
Radiator Acid & Rust Inhibitor	49c

Many other specials too numerous to list.

B. F. Goodrich
115 Watt

School Jackets—Award Sweaters
Billiard Tables—Table Tennis
Bowling Shirts and Blouses
Brunswick Balls, Bags & Shoes
Trophies of All Kind
Scioto Valley Bowling Service
274 E. Long St.
Columbus, Ohio
or Call
Clark Martin
474-6154 — After 6:30 P.M.

NEW!
INTERNATIONAL®
CUB CADET®
LAWN and GARDEN TRACTOR

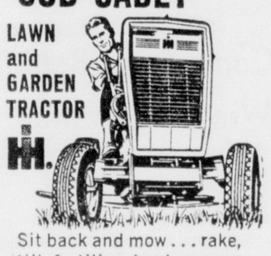

Sit back and mow . . . rake, till, fertilize, haul, remove snow—over 50 attachments available for the versatile Cub Cadet. 7, 10, 12 horsepower models, built for rugged long life. Come in for the full Cub Cadet story.

Contractors & Industrial Supply Company
Corner Route 22 and 56 West
Circleville, Ohio
BOB JOHNSON, Owner
474-7553

24. Misc. for Sale

BABY BED. Good condition. 474-5688 after 5 p. m.

GOOD used flute. Call after 5:30 any night. 474-6976.

WHITE enamel coal range; Morris gas heater; 1½ year old Buck Ram. 474-4479.

265 or 283 V-8 CHEVROLET motor. Also complete Bell Housing, 10 x 7 ft. porch awning $25. Inquire 484 E. Main. Phone 474-2849.

SURREY with a fringe on top; two seated, brand new, never used. Priced reasonably. Call 474-5820 after 6.

DIAMONDS are a girl's best friend — until she finds Blue Lustre for cleaning carpets. Rent electric shampooer $1. Bingman Drugs.

For Your
Samsonite Luggage
from $16.95 and up
See
MASON FURNITURE
121-125 North Court
Phone 474-3296

Myers Water Systems
For Farm & Suburban Homes
Kochheiser Hardware
113 W. Main St.

QUICK SALE

Electrolux sweeper. Nice slim line design. Runs like new, all attachments included. Pay only 6 payments of $4.00 each or $20.00 cash. Phone 474-3733.

REPOSSESSED
Philco Washer
12 Lb. Load
4 Cycle, 2 Speeds
$2.50 a Week
Call
Firestone Store
116 W. Main
474-4938

FOR SALE

1 house car, 9x18 ft ; 1 Kalamazoo heating stove, in good condition; 16 new doors, all 6 ft. 8 in. high; 1 solid mahogany, 32 in. wide; 5 — 30 in. inside doors; 4 — 24 in. wide; 5 — 30 in. wide; 2 — 36 in. wide outside doors, top half for glass; 1 — 38 in. wide outside door, with 3 small glass; 1 full set of butchering tools; 1 electric water heater for milk house. Call 983-3183.

27. Pets

FOR SALE, 3 German Shepherd pups. $10 each. 986-2242.

Bassett puppies, AKC registered, male and female. 614-855-1150, Paul Ott.

29. Gar.-Produce-Seeds

CIDER, fresh, untreated. Also many varieties of apples. Gaylord Phillips, 3 miles West of Amanda.

30. Livestock

ONE Marino Ram, service age. $35 or consider trade. 986-2242.

FOR SALE — 4 Hereford heifers; 2 Angus heifers. Laurelville, 332-3921 after 7 p. m.

POLAND China Boars; Big Rugged, meaty pigs at Farmer prices. Maynard Martino, 3326 Zuber Road, Orient, Ohio. Phone 875-6838.

USE THE CLASSIFIEDS

31. Poultry and Eggs

HEAVY hens and fryers at $1.00 each. 986-2242.

Daily Television Schedule

Friday

(C) Denotes Color Telecasts

4:00— (4) Match Game
(6) Mike Douglas C
(10) Secret Storm, serial
4:25— (4) News -- C
4:30— (4) Gilligan's Island—C
(10) Wagon Train
5:00— (4) Perry Mason
(6) Superman
5:30— (6) Mister Ed
5:55—(10) Woody Hayes — C
6:00— (4) News, Weather, Sports — C
(6) Merv Griffin
6:25—(10) Weather, Market Report — C
6:30— (4) Huntley - Brinkley, news — C
(10) News — Cronkite—
7:00— (4) Twilight Zone
(10) News, Weather, Sports
7:30— (4) Tarzan — C
(6) Wizard — "The Adventures of Huckeleberry Finn"
(10) Wild, Wild, West—C
8:30— (4) Star Trek — C
(6) Hondo — C
(10) Gomer Pyle — C
9:00—(10) Movie — "Viva Las Vegas"—1964 — C
9:30— (4) Accidental Family—C
(6) Guns of Will Sonnett —C
10:00— (4) NBC News Special
(6) Judd — C
11:00— (4) News, Weather and Sports — C
(6) Local News
11:30— (4) Johnny Carson — C
(6) Joey Bishop — C
(10) Movie — "Flight of The Lost Balloon"—1961; "Donovans Brain" — 1954 — C
1:00— (4) Movie — "On Dangerous Ground" — 1952
2:15— (4) News and Weather

Saturday

(C) Denotes Color Telecasts

12:00— 4) Top Cat
(6) Pinbusters — C
12:30—(4) Dance Party — C
(10) Johnny Quest — C
1:00— (4) Dance Party — C
(6) Wrestling
(10) Lone Ranger — C
1:30— (4) World Series — C
(10) Road Runner
2:00— (4) Baseball —
(6) Ripcord
(10) Wackiest Ship — C
2:30— (6) Wide World of Sports — C
3:00—(10) Championship Bowling — C
3:30—(10) 21st Century
4:00— (6) NCAA Pre-Game Football
(10) NFL East
4:15— (6) College Football — Miss. vs. Ala.
4:30— (4) TBA
(10) Gadabout Gaddis—C
5:00— (4) Big Bands — C
(6) Wide World of Sports — C —Special
(10) Movie — "Carbine Williams" — 1952
5:30— (4) True Adventure —C
6:00— (4) News, Weather and Sports
6:30— (4) Midwestern Hayride —C
7:00—(10) Death Valley Days
7:15— (6) It's Racing Time
7:30— (4) Maya — C
(6) Dating Game
(10) Jackie Gleason—C
7:45— (6) Dating Game—C
8:00— (6) Newlywed Game
8:30— (4) Get Smart
(6) Lawrence Welk —C
(10) My Three Sons — C
9:00— (4) Movie — "Man's Favorite Sport?"—1964
(10) Hogan's Heroes —C
9:30— (6) Iron Horse — C
(10) Petticoat Junction—C
10:00—(10) Mannix — C
10:30— (6) Secret Agent
11:00—(10) News, Weather and Sports — C
11:30— (4) News, Weather, and Sports — C
(6) Bowling
(10)Movie — "Yellow Sky" — 1948
12:00— (4) Movie — "The Private Lives of Adam and Eve." — 1960
1:00— (6) Local News — C

Sunday

(C) Denotes Color Telecasts

12:00— (4) Football Highlights —OSU
(6) Football — Notre Dame vs Univ. of Iowa
(10) TBA
1:00— (4) Meet the Press — C
(6) Discovery '67 — C
1:30— (4) World Series — C
(6) Issues and Answers —C
2:00— (6) ABC Scope
(10) Columbus Town Meeting — C
2:10— (4) Reds vs Cubs
2:30— (6) Reporter's Roundtable
3:00— (6) Movie — "Riot in Juvenile Prison" — 1959
(10) Eyewitness News —C
3:30—(10) NFL Pre-Game
4:00— (6) Race For The South Pole—C
(10) Pro-Football—49ers vs. Rams — C
4:30—(10) Pro Football — Dolphins vs Chiefs — C
5:00— (6) Movie — "Satellite in the Sky"—1959
6:30— (6) Grand Ole Opry
(10) Marshal Dillon
7:00— (6) Voyage to Bottom of Sea — C
(10) Lassie — C
7:30— (4) Walt Disney — C
(10) Gentle Ben — C
8:00— (6) FBI — C
(10) Ed Sullivan — C
8:30— (4) Mothers-in-Law —C
9:00— (4) Bonanza — C
(6) Movie — "Under The Yum - Yum Tree' — 1963
(10) Smothers Brothers—
(4) Bonanza
(6) Sunday Night Movie —"What ever Happened to Baby Jane" — C
10:00— (4) High Chaparral — C
(10) Mission Impossible —C
11:00— (4) News, Weather and Sports — C
11:15— (6) News — C
(10) News — C
11:30— (4) Johnny Carson — C
(6) Roaring 20's
(10) Movie — "The Little Kidnappers" — 1954

6. Male Help Wanted

MEN

If you have some mechanical ability plus the ability to learn and progress in industry . . .

If you are just beginning your working career and desire a real career opportunity with one of America's leading firms . . .

Then GENERAL ELECTRIC is interested in you.

APPLY IN PERSON

GENERAL ELECTRIC

East Ohio Street — Circleville, Ohio

"AN EQUAL OPPORTUNITY EMPLOYER"

21. Real Estate - Trade

You are cordially invited

to visit

the new

Fritsche-Ridgewood Homes

on Mowrer Road

Saturday or Sunday afternoon

E. R. Bennett, Realtor

ERNEST G. FRITSCHE and CO., BUILDERS

21. Real Estate - Trade

Bellamy Realty

Phone 474-4616 — Residence Phone 474-7215

New Listing — Located in north end, nice three bedroom home, full basement, living room newly carpeted, large lot with shrubs. Less than $16,000.

Logan Elm School District — Seven room home and bath, two car garage, just recently been finished, on ½ acre lot. For sale or trade.

Good older home — 3 or 4 bedrooms, on large lot, 2 baths. Priced right.

Cedar Heights — Lovely ranch home, 3 nice bedrooms, large living room with dining area, paneled family room up. Large family room in basement, 2 car garage, beautiful lot, with nice trees and shrubs.

One Acre Lot — Trees and shrubs surrounds this attractive brick and frame home, 3 bedrooms, traffic free living room, large built-in kitchen, family room, full basement, 2 car attached garage. Bedrooms, hall, living room all beautiful new carpet. You'll appreciate the attractive arrangement and decorative planning of this home. Jefferson Addition. Appointment.

Stoutsville — Fine older brick home, with some repair and additions, you can be owners of a good home at a ridiculous low price. Has front porch, fruit trees, large lot and good barn. Only $9,500.

Close Uptown — Must see to appreciate. Interior completely remodeled. Carpeted living and dining room. Corner lot and carport. 5 rooms and bath. Price reduced to $12,000.

64 Acre Farm — Has good frame home of 5 rooms and bath, part basement, furnace. Also trailer 10'x48' with extra room, patio, all built-ins, in excellent condition. One room cabin with water. Very good barn, with water. Deer Creek frontage, some woods.

120 Acre Farm — With practically new 3 bedroom ranch home, excellent grain farm, well located 3 miles from Deercreek dam. A good family farm you'd be proud to own.

16 Acres — With modern 3 bedroom home, excellent condition, carpeted living room, aluminum siding, garage. 1,000 white pine. Approximately 8 miles of Laurelville. $14,300.

80 Acres — With small lake stocked with fish. Improved with 2 bedroom modern cottage, bath, electric heat, fireplace, screened in porch. Cottage all furnished, live stream, 2,000 white pines. Acreage covered with tall timbers. Seclusion and beauty all yours at an attractive price.

13 Acres — Mostly woodland, for hunting, with small trailer, located Ross County. $2,500.

Broker — M. Bellamy
Salesman — Clark Zwayer — 474-6893

24. Misc. for Sale

Well Pump Sale

We have 34 Jacuzzi Well Pumps that have over extended their 1 year warranty while in our stock. These pumps are all new and can be bought at their new pump price and we will supply the warranty or bought at the sale prices from $50.00 to $75.00. Which ever way you choose to buy we're sure you will be satisfied.

The Hilltop Plumbing Supply
2333 W. Broad St. — Columbus, Ohio

32. Public Sale

PUBLIC AUCTION
of
REAL ESTATE, HOUSEHOLD GOODS AND CHATTEL PROPERTY
Saturday, October 7, 1967
BEGINNING AT 1:00 P.M.

Located 5 miles West of the Harrisburg and I-71 Interchange, 18 miles South of London, 18 miles North of Circleville, ½ mile South of 3C Highway at Derby.

REAL ESTATE
SELLS AT 2:00 P.M.

Real Estate: Consists of 9 room 2 story frame house with 4 rooms, bath, and utility room down, and 3 rooms up. Partial basement with Williams fuel oil furnace, storm doors and windows, 4 car garage, chicken house, smoke house, water supplied from good drilled well, all located on 1.3 acres of land with shade trees.

TERMS: $1500 deposit day of sale balance upon delivery of deed. Owners will carry financing to qualified purchasers if so desired. Arrangements for said financing must be made prior to sale day.

The above property is well located and just a few minutes from down town Columbus.

HOUSEHOLD GOODS

Portable R.C.A. T.V.; dressing table; 8-piece Mahogany Drexel dining room suite; 18 cu. ft. chest type deep freeze; Hotpoint refrigerator; Pyrofax range; T.V. chair; Westinghouse sweeper; coffee table; oak rocker refinished; porch swing; lawn chairs; appliances; mirrors; rugs; stands; lamps; (2) metal cabinets; (2) base cabinets; utility table; scales.

ANTIQUES AND MISCELLANEOUS: McGuffey's readers; iron kettles; copper boilers; (4) lanterns; clothes drying rack, hand made; metal bed; large trunk; jars; crocks; dishes; pictures; record cabinet and records; outside Christmas lights; and other items too numerous to mention.

FARM EQUIPMENT

JD 6x17 drill; JD 2x14 plow; JD 290 planter; JD 32-ft. elevator; JD 4 bar rake; hammermill; garden tractor; JD P.T.O. sheller.

TRUCKS AND JEEP: 1955 Ford F-250 ¾-ton pickup; 1950 2-ton Studebaker truck, recently overhauled, with grain bed, 18-ton hoist and new tires; Willys Jeep.

PONIES: Team of white and sorrel mares; spotted mare; 2 fillies six months old; 2 milk goats; 1 set of single harness; 1 wagon load of miscellaneous.

TERMS: CASH Not Responsible for Accidents

MR. & MRS. FLOYD MOUSER
OWNERS
Sale Conducted by
Roger E. Wilson, Realtor and Auctioneer
107 South Main, London, Ohio
Phone: 852-1181
AUCTIONEERS: ROGER WILSON, London, Ohio
CY FERGUSON, Grove City, Ohio — TR 5-3275

**IN THE PROBATE COURT
PICKAWAY COUNTY, OHIO**

Ersel Schwardt,
Administratrix of the Estate of Maggie A. Graham, deceased,
Plaintiff,
-vs-
State of Ohio
Department of Public Welfare
Division of Aid to the Aged, et al.,
Defendants.

NO. 22395

NOTICE OF PUBLIC SALE

In pursuance of the order of the Probate Court of Pickaway County, I will offer for sale at public auction on the 16th day of October, 1967, at 2:00 o'clock P. M., on the premises the following described real estate situated in the County of Pickaway, Village of Orient, State of Ohio, to-wit:

TRACT ONE: Beginning at a point One Hundred and Ten (110) feet North of the Southeast corner of Lot Number Twenty-nine (29) of William Morgan's Second Addition to the Town of Morgan; thence North along the East line of said Lot Fifty-five (55) feet; thence West One Hundred, fifty (150) feet to an alley; thence South fifty-five (55) feet along said alley; thence East One Hundred, Fifty (150) feet to the place of beginning. All lines to conform to the lines of the original Lot Twenty-nine (29) aforesaid. Said premises are conveyed subject to any restrictions as to the sale of liquor thereon that may be.

TRACT TWO: Being a part of Number Twenty-nine (29) of Mary E. Morgan's Second Addition to the Village of Morgan, now known as the Village of Orient, as the same is numbered and delineated upon the recorded Plat thereof, of record in Plat Book 1, page 178, Recorder's Office, Pickaway County, Ohio, and being more particularly described as follows:

Beginning at a point in the East line of the above mentioned Lot Twenty-nine (29) and the West line of Mound Street, 165 feet North of the Southeast corner of said Lot; thence on a line parallel to the North line of said Lot, Westerly, 158 feet to an iron pipe in theWest line of said Lot; thence with said West line, Northerly, Fifty (50) feet to an iron pipe; thence on a line parallel to the North line of said Lot, Easterly 158 feet to an iron pipe in the East line of said Lot and West line of Mound Street; thence with East line of Lot and West line of Mound Street, Southerly, 50 feet to the place of beginning. Said premises known as 7915 Mound Street, Orient, Ohio.

Said premises are appraised at Six Thousand Dollars ($6,000.00) and must be sold for not less than two-thirds of said appraised value, and the terms of sale are ten percent of the purchase price down and the balance in cash upon confirmation of sale by the Court and delivery of deed.

MARGULIS & GUSSLER
Ashville, Ohio
Attorneys for Administratrix
Ersel Schwardt, Administratrix of the Estate of Maggie A. Graham, deceased.
Sept. 8, 15, 22, 29; Oct. 6

Lonborg, Yaztrszemski Pace Red Sox

ST. LOUIS (AP) — Jim Lonborg woke up today and knew he was on the road for real. Carl Yastrzemski woke up and knew how good it felt to be able to sleep without taking a sleeping pill.

Collectively, the Boston Red Sox knew how it felt to be even with the St. Louis Cardinals again in the World Series.

The Red Sox pulled even at 1-1 Thursday by whipping the Cardinals 5-0 in Boston behind the one-hit pitching of Lonborg and the two-homer slugging of Yastrzemski.

The teams then moved to St. Louis where the Series will resume Saturday with Gary Bell, 13-13, pitching for the Red Sox and Nelson Briles, 14-5 going for the Cardinals.

Lonborg produced his masterpiece — he retired the first 19 batters he faced and didn't allow a hit until Julian Javier doubled with two out in the eighth — after foresaking his own bed again for a room at a downtown Boston hotel.

Yastrzemski, on the other hand, slept in his own bed Wednesday night, but he had to take a pill to get to sleep.

"I just wanted to make sure I got a good night's sleep," explained Lonborg, who did the same thing last Saturday night before pitching the pennant-clinching game against Minnesota.

He stayed at the hotel both times because he wanted to simulate road conditions. On the road there's no one to bother him the night before he pitches, and his record has shown the difference. At home this season he was 8-5, on the road 14-4.

Yastrzemski has his own sleeping problems.

"I'm a little nervous when I'm trying to go to sleep and sometimes I take a sleeping pill," explained the American League's Triple Crown winner who exploded from a hitless first game to a three-hit, four-run-batted-in second game.

"I took a pill last night, and I had nine hours of sleep," Yastrzemski said Thursday. "I won't need one tonight because we don't play tomorrow."

As nervous as he is away from the ball park — "I'm very nervous when I'm home eating breakfast" —Boston's brilliant left fielder is completely calm once he reaches the playing site.

Before the second game of the Series, Yastrzemski passed up batting practice because he had taken 20 minutes postgame bat work the day before. Instead, he climbed onto the trainer's table and took a 45-minute nap.

"When I don't take batting practice, I usually take a nap," he said. "The trainer woke me up at about a quarter to 12, and I felt great."

The Cardinals didn't feel too good a couple of hours later when Yastrzemski socked a 380-foot bases-empty homer in the fourth inning and a 430-foot blast with two on in the seventh.

"When I hit the first homer, I told Jim, 'You have enough, Big Guy. Go get 'em'."

Lonborg certainly did get them.

For the first 6 1-3 innings, the 24-year-old right-hander allowed only one swing that resembled a hit — a hard ground ball that second baseman Jerry Adair backhanded and fired off-balance to first.

Then in the seventh Lonborg's chance to equal Don Larsen's perfect game feat in the 1956 Series evaporated. Curt Flood worked the count to 3-2, fouled off two pitches and then watched as the next pitch dipped low and outside for the fourth ball.

In the next inning, Lonborg also lost his no-hitter. He retired the first two batters on grounders, but Julian Javier swung at the first pitch and lined it down the left field line for a clean double.

That was the only hit the Cardinals got, and Lonborg became the fourth hurler to pitch a one-hitter in a Series game.

"I didn't care about the walk," said Lonborg, a prime candidate for the AL's Cy Young Award. "I'm not after my perfect game —yet. The no-hitter is what I wanted.

"Javier hit a hanging slider. As soon as I threw it, I wanted it back. It was the only bad pitch I made all day.

"The no-hitter is the one goal that has eluded me during this fabulous season. I pitched in the All-Star game, I won 20 games (22, to be exact) and I pitched in the World Series. I'll get that no-hitter some day."

The Red Sox certainly wouldn't mind if that day is next Monday when Lonborg is scheduled to start the fifth game.

In the meantime, he'll have to recover from a blister on his right thumb.

"It developed in the seventh inning, and it hurt his breaking ball at the end," Boston Manager Dick Williams said. "But there never was any thought of taking him out. He had a caloused area on the thumb, and when he pitches as hard as he did today sometimes it splits open."

While Lonborg was closing the doors on the Cardinals, who had collected 10 hits in the first game, Yastrzemski was breaking the game open.

He led off the fourth inning by rocketing a one-strike pitch from Dick Hughes about a dozen rows into the right field stands. After Boston scored on Rico Petrocelli's bases-loaded sacrifice fly in the sixth, Yastrzemski went to work again.

After Ron Willis walked Jose Tartabull and gave up a single to Dalton Jones, Yaz unloaded a blast off Joe Hoerner into the right-center field seats behind the Boston bullpen.

"I was going for home runs all way," the left-handed slugger said. "Against Gibson (St. Louis' Bob Gibson) I didn't go for homers because I didn't feel really sharp. I just wanted to lay the bat on the ball.

"But when you feel good, you naturally go for home runs, and I felt exceptionally good. I just wanted to hit one out, shake something up."

He evened something up, too.

★ ★

Red Sox Heroes' Hopes Come True

ST. LOUIS (AP) — Carl Yastrzemski and Jim Lonborg, the big men on the Boston Red Sox, are a couple of pleasant fellows who like to kid with people, even going so far as making predictions in jest.

Now their crystal ball forecasts are virtually coming true in the World Series with the St. Louis Cardinals.

"I was kidding around and told someone I would hit two homers and get three hits today —but I was only kidding," Yastrzemski said Thursday after the Red Sox squared the Series at one game apiece with a 5-0 victory in Boston.

Lonborg joked about pitching a no-hitter before he took the mound for the second game.

Yastrzemski, the American League's Triple Crown champion, made good on his prediction, belting a pair of homers, good for four runs batted in, and then singling in the eighth.

Lonborg just missed on his prediction, losing a no-hit bid on Julian Javier's two out double in the eighth inning. Gentleman Jim had to settle for a one-hitter, only the fourth in World Series history.

For a while, it looked as if Lonborg would match Don Larsen, who pitched a perfect game in a 2-0 victory for the New York Yankees against the Brooklyn Dodgers in 1956.

Yaz connected for his first Series blast by lining a low fast ball into the right field stands for a 1-0 Boston lead in the fourth.

"It was a good pitch, but I hit it just right," the slugging outfielder said. "I felt good, real sharp."

The Cardinals' scouting report apparently missed something on Yastrzemski.

With runners on first and second and one out in the seventh, southpaw Joe Hoerner was summoned from the bullpen to pitch to Boston's left swinger. Yaz promptly unloaded on a 2-2 pitch and sent a booming shot into the bleachers beyond the Boston bullpen in right center.

In a similar situation just last Saturday, the Minnesota Twins called on southpaw ace Jim Merrit to face Yaz in the seventh inning. The result: a three-run homer in a 6-4 victory.

Lonborg, a 24-year-old right-hander, just missed reaching the only goal that he failed to accomplish during a 22-9 regular season.

"The no-hitter is the one goal that has eluded me during this fabulous season," the lanky hurler said. "I pitched in the All-Star game, I won 20 and I pitched in the World Series. I'll get that no-hitter some day.

"I was joking about the no-hitter and going for it after we got that 5-0 lead," he said. "Then when Javier hit that hanging slider, it was agony for me—like someone sticking a knife through me. I was sick.

"Then Ellie (catcher Elston Howard) came out and told me to bear down. He said we had two outs and let's get the next batter."

PUBLIC AUCTION

of

FARM EQUIPMENT — ANTIQUES — HOUSEHOLD GOODS

Saturday, October 7, 1967

BEGINNING AT 11:00 A.M.

Located on the South Bloomfield-Royalton Rd., 4 miles East of Ashville, O., 8 miles North of Circleville, O., and ½ mile West of Hedges Chapel Chruch.

* ANTIQUES *

4-pc. parlor set; oak library tables; school desk; writing desk; hall tree; music cabinet; table lamp with art glass shade; 3-pc. oak bedroom suite; 2-pc. walnut bedroom with inlay and marble tops (very nice); wardrobe with full length mirror; walnut chest; walnut 1 drawer stand; walnut blanket chest; chests of drawers; walnut top dresser; oak bed and dresser; oak wash stand; 2 mantel clocks; pictures and frames; several books including McGuffey Readers; violin; Prusisa, German, and Haviland dishes; Bavarian tea set; silverware and glassware; walnut cupboard; pie safe; cream separator; butter churn; apple peeler; cherry seeder; coal-oil lamp; sausage grinder; charcoal foot warmer; crocks; jugs, and jars; 30-gal. copper kettle; apple butter stirrer; lard kettle; cream keg; leather horse and many other items.

* HOUSEHOLD GOODS *

2-pc. living room suite; recliner chair; overstuffed and rocking chairs; 8-pc. dining room suite; Farrand Cecilia piano and bench; walnut card table; kitchen cabinet; Frigidaire electric range; Frigidaire refrigerator; Frigidaire upright 19 cu. ft. freezer (like new); chest-type freezer (24 cu. ft); utility table; Maytag wringer washer; bedding and linen; and miscellaneous items.

* FARM MACHINERY *

1950 "M" International tractor with power steering, cultivators; 2-row International corn picker; McCormick 7-ft. combine; International baler with power take-off; McCormick manure spreader, Model 200; 1949 Dodge 1-ton truck (29,000 miles); 40-ft. elevator; manure loader; Belt harvester with Briggs and Stratton motor; corn sheller; bale elevator; Van Britt wheat drill; John Deere 4-row planter; McCormick hammermill; 2 rubber tired wagons; wagon box; 2 McCurdy side-dump wagons; wagon lift; wagon bed; 3-14 McCormick plow; 2-14 McCormick plow; 7 and 9-ft. disc; hay rake; cultipacker; rototiller; grass seed; 7 hog boxes; hog tank; hog waterers; 2 pig feeders; 3 feeder racks; sprayer and drums; large anvil and forge; grindstone; wall drill; 6 H.P. Briggs-Stratton motor with gear reduction; 2 gasoline engines; large sled runners; 325-gal. tank; sugar water pan; several small hand tools.

Auctioneer's Note: Order of Sale; Household Goods, Antiques and Farm Machinery. Terms of sale will be cash.

Lunch served by The Ladies of Hedges Chapel Church

Russell Hedges, Owner

Sale Conducted by
R. E. FEATHERINGHAM, Auctioneer and Realtor
Ashville, Ohio — 983-3051

Saturday (October 7, 1 to 5 P.M.) Near Lancaster

Refreshments! Door Prize — An Electric Dryer!

OPEN HOUSE

Come See A Beautiful

CAPP-HOME

ERECTED, CLOSED IN AND READY TO FINISH!

THE DONALD BARRINGER HOME

YOU CAN BUY THE FINEST — A CAPP-HOME — AND SAVE A LOT OF MONEY. FINANCING FOR EVERYONE. FIRM PRICES INCLUDE MANY EXTRAS!

This is the home preferred by thousands in 35 states. Capp-Homes are built better than the building codes. You can get 100% financing or you can pay as little as 10% down at the lowest rate in the building industry — 6% SIMPLE INTEREST! You get all the building materials for a complete home — inside and out and you can include Flumbing, Heating, Custom designed Kitchen Cabinets and Electrical packages with fixtures. 100's of plans to choose from, or use your own. Our carpenters do the heavy construction on your lot and foundation. Inspect the fine quality labor and materials for yourself!

HOW TO GET TO THE CAPP-HOME OPEN HOUSE:

In Lancaster, take South Broad St. to Hamburg Road. Turn right and drive five miles to "Doc's" Place. Turn left on Hopewell Road and follow the open house signs and arrows.

YOUR CAPP-HOME REPRESENTATIVE:

C. J. Eddy, Route No. 1,
Senecaville, Ohio 43780, Phone: (614) 679-4641

CAPP-HOMES 3355 Hiawatha Avenue, Minneapolis, Minnesota 55406

IN THE COURT OF COMMON PLEAS OF PICKAWAY COUNTY, OHIO

Albee Ohio Homes, Inc.
Plaintiff,
vs.
Sherman Murphy, et al.,
Defendants.

CASE NO. 24967
NOTICE BY PUBLICATION

Ova Campbell who resides at Louisa, Kentucky, will take notice that on the 19th day of September, 1967, Albee Ohio Homes, Inc. filed its petition in the Common Pleas Court of Pickaway County, Ohio, in Case No. 24967 against him and other parties asking for foreclosure of mortgage and other relief in regards to real estate situated in the Township of Scioto, County of Pickaway, and in the State of Ohio, bounded and described as follows:

Being Lot thirty-eight (38 of Part II of Willow Brook Acres as delineated on the recorded plat thereof in Plat Book 4, pages 71 and 72 of the records of Pickaway County, Ohio.

Prior title reference: Deed Book 184, page 61.

Said party is to answer on or before the 18th day of November, 1967, or the prayer of petition will be granted.

Richard W. Penn
Attorney for
Albee Ohio Homes, Inc.

Sept. 22, 29; Oct. 6, 13, 20, 27.

Want Ads 474-3131

Dr. Kildare — By Ken Bald

Blondie — by Chic Young

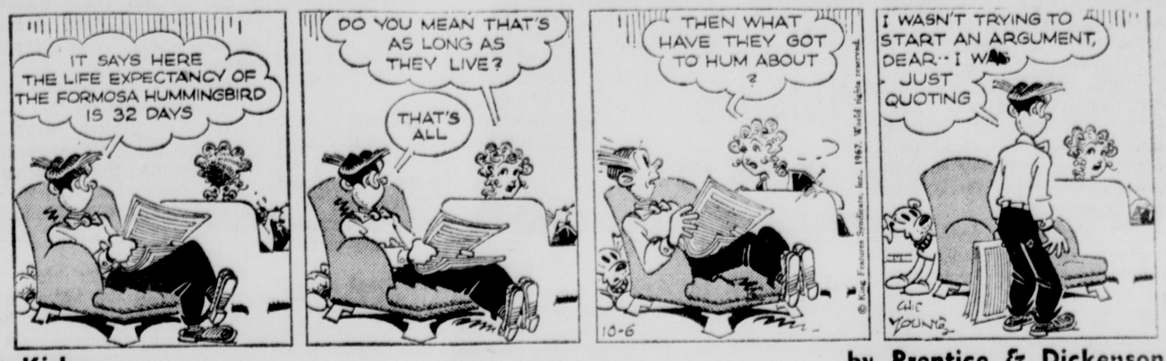

Rip Kirby — by Prentice & Dickenson

Donald Duck — by Walt Disney

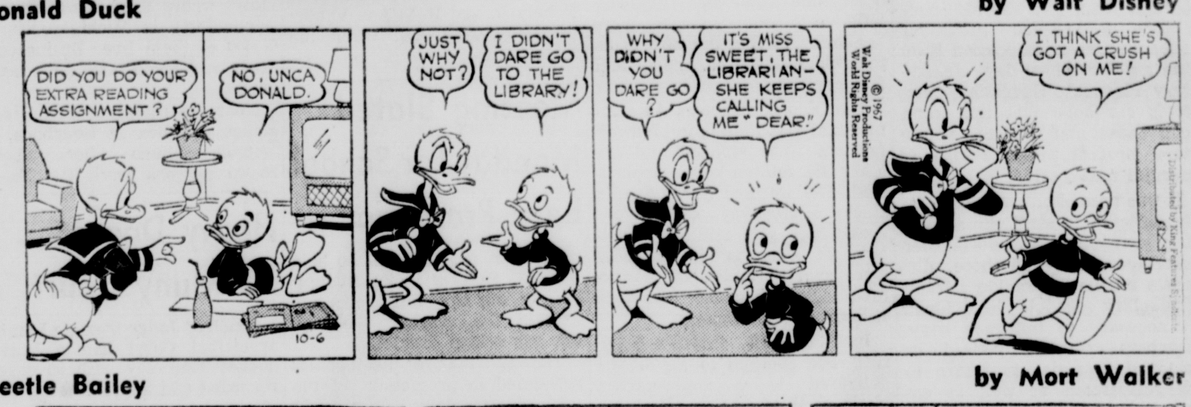

Beetle Bailey — by Mort Walker

Flash Gordon — by Dan Barry

Etta Kett — by Paul Robinson

Brick Bradford — by Paul Norris

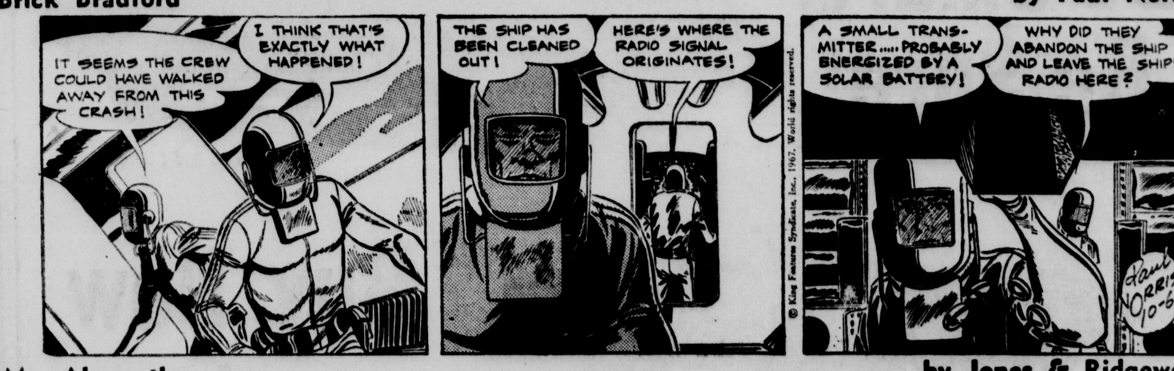

Mr. Abernathy — by Jones & Ridgeway

Lonborg, Yaztrszemski Pace Red Sox

ST. LOUIS (AP) — Jim Lonborg woke up today and knew he was on the road for real. Carl Yastrzemski woke up and knew how good it felt to be able to sleep without taking a sleeping pill.

Collectively, the Boston Red Sox knew how it felt to be even with the St. Louis Cardinals again in the World Series.

The Red Sox pulled even at 1-1 Thursday by whipping the Cardinals 5-0 in Boston behind the one-hit pitching of Lonborg and the two-homer slugging of Yastrzemski.

The teams then moved to St. Louis where the Series will resume Saturday with Gary Bell, 13-13, pitching for the Red Sox and Nelson Briles, 14-5 going for the Cardinals.

Lonborg produced his masterpiece — he retired the first 19 batters he faced and didn't allow a hit until Julian Javier doubled with two out in the eighth — after foresaking his own bed again for a room at a downtown Boston hotel.

Yastrzemski, on the other hand, slept in his own bed Wednesday night, but he had to take a pill to get to sleep.

"I just wanted to make sure I got a good night's sleep," explained Lonborg, who did the same thing last Saturday night before pitching the pennant-clinching game against Minnesota.

He stayed at the hotel both times because he wanted to simulate road conditions. On the road there's no one to bother him the night before he pitches, and his record has shown the difference. At home this season he was 8-5, on the road 14-4.

Yastrzemski has his own sleeping problems.

"I'm a little nervous when I'm trying to go to sleep and sometimes I take a sleeping pill," explained the American League's Triple Crown winner who exploded from a hitless first game to a three-hit, four-run-batted-in second game.

"I took a pill last night, and I had nine hours of sleep," Yastrzemski said Thursday. "I won't need one tonight because we don't play tomorrow."

As nervous as he is away from the ball park — "I'm very nervous when I'm home eating breakfast" —Boston's brilliant left fielder is completely calm once he reaches the playing site.

Before the second game of the Series, Yastrzemski passed up batting practice because he had taken 20 minutes postgame bat work the day before. Instead, he climbed onto the trainer's table and took a 45-minute nap.

"When I don't take batting practice, I usually take a nap," he said. "The trainer woke me up at about a quarter to 12, and I felt great."

The Cardinals didn't feel too good a couple of hours later when Yastrzemski socked a 380-foot bases-empty homer in the fourth inning and a 430-foot blast with two on in the seventh.

"When I hit the first homer, I told Jim, 'You have enough, Big Guy. Go get 'em'."

Lonborg certainly did get them.

For the first 6 1-3 innings, the 24-year-old right-hander allowed only one swing that resembled a hit — a hard ground ball that second baseman Jerry Adair backhanded and fired off-balance to first.

Then in the seventh Lonborg's chance to equal Don Larsen's perfect game feat in the 1956 Series evaporated. Curt Flood worked the count to 3-2, fouled off two pitches and then watched as the next pitch dipped low and outside for the fourth ball.

In the next inning, Lonborg also lost his no-hitter. He retired the first two batters on grounders, but Julian Javier swung at the first pitch and lined it down the left field line for a clean double.

That was the only hit the Cardinals got, and Lonborg became the fourth hurler to pitch a one-hitter in a Series game.

"I didn't care about the walk," said Lonborg, a prime candidate for the AL's Cy Young Award. "I'm not after my perfect game —yet. The no-hitter is what I wanted.

"Javier hit a hanging slider. As soon as I threw it, I wanted it back. It was the only bad pitch I made all day.

"The no-hitter is the one goal that has eluded me during this fabulous season. I pitched in the All-Star game, I won 20 games (22, to be exact) and I pitched in the World Series. I'll get that no-hitter some day."

The Red Sox certainly wouldn't mind if that day is next Monday when Lonborg is scheduled to start the fifth game.

In the meantime, he'll have to recover from a blister on his right thumb.

"It developed in the seventh inning, and it hurt his breaking ball at the end," Boston Manager Dick Williams said. "But there never was any thought of taking him out. He had a caloused area on the thumb, and when he pitches as hard as he did today sometimes it splits open."

While Lonborg was closing the doors on the Cardinals, who had collected 10 hits in the first game, Yastrzemski was breaking the game open.

He led off the fourth inning by rocketing a one-strike pitch from Dick Hughes about a dozen rows into the right field stands. After Boston scored on Rico Petrocelli's bases-loaded sacrifice fly in the sixth, Yastrzemski went to work again.

After Ron Willis walked Jose Tartabull and gave up a single to Dalton Jones, Yaz unloaded a blast off Joe Hoerner into the right-center field seats behind the Boston bullpen.

"I was going for home runs all way," the left-handed slugger said. "Against Gibson (St. Louis' Bob Gibson) I didn't go for homers because I didn't feel really sharp. I just wanted to lay the bat on the ball.

"But when you feel good, you naturally go for home runs, and I felt exceptionally good. I just wanted to hit one out, shake something up."

He evened something up, too.

★ ★

Red Sox Heroes' Hopes Come True

ST. LOUIS (AP) — Carl Yastrzemski and Jim Lonborg, the big men on the Boston Red Sox, are a couple of pleasant fellows who like to kid with people, even going so far as making predictions in jest.

Now their crystal ball forecasts are virtually coming true in the World Series with the St. Louis Cardinals.

"I was kidding around and told someone I would hit two homers and get three hits today —but I was only kidding," Yastrzemski said Thursday after the Red Sox squared the Series at one game apiece with a 5-0 victory in Boston.

Lonborg joked about pitching a no-hitter before he took the mound for the second game.

Yastrzemski, the American League's Triple Crown champion, made good on his prediction, belting a pair of homers, good for four runs batted in, and then singling in the eighth.

Lonborg just missed on his prediction, losing a no-hit bid on Julian Javier's two out double in the eighth inning. Gentleman Jim had to settle for a one-hitter, only the fourth in World Series history.

For a while, it looked as if Lonborg would match Don Larsen, who pitched a perfect game in a 2-0 victory for the New York Yankees against the Brooklyn Dodgers in 1956.

Yaz connected for his first Series blast by lining a low fast ball into the right field stands for a 1-0 Boston lead in the fourth.

"It was a good pitch, but I hit it just right," the slugging outfielder said. "I felt good, real sharp."

The Cardinals' scouting report apparently missed something on Yastrzemski.

With runners on first and second and one out in the seventh, southpaw Joe Hoerner was summoned from the bullpen to pitch to Boston's left swinger. Yaz promptly unloaded on a 2-2 pitch and sent a booming shot into the bleachers beyond the Boston bullpen in right center.

In a similar situation just last Saturday, the Minnesota Twins called on southpaw ace Jim Merrit to face Yaz in the seventh inning. The result: a three-run homer in a 6-4 victory.

Lonborg, a 24-year-old right-hander, just missed reaching the only goal that he failed to accomplish during a 22-9 regular season.

"The no-hitter is the one goal that has eluded me during this fabulous season," the lanky hurler said. "I pitched in the All-Star game, I won 20 and I pitched in the World Series. I'll get that no-hitter some day.

"I was joking about the no-hitter and going for it after we got that 5-0 lead," he said. "Then when Javier hit that hanging slider, it was agony for me—like someone sticking a knife through me. I was sick.

"Then Ellie (catcher Elston Howard) came out and told me to bear down. He said we had two outs and let's get the next batter."

IN THE COURT OF COMMON PLEAS OF PICKAWAY COUNTY, OHIO

Albee Ohio Homes, Inc.
Plaintiff,
vs.
Sherman Murphy, et al.,
Defendants.

CASE NO. 24967
NOTICE BY PUBLICATION

Ova Campbell who resides at Louisa, Kentucky, will take notice that on the 19th day of September, 1967, Albee Ohio Homes, Inc. filed its petition in the Common Pleas Court of Pickaway County, Ohio, in Case No. 24967 against him and other parties asking for foreclosure of mortgage and other relief in regards to real estate situated in the Township of Scioto, County of Pickaway, and in the State of Ohio, bounded and described as follows:

Being Lot thirty-eight (38 of Part II of Willow Brook Acres as delineated on the recorded plat thereof in Plat Book 4, pages 71 and 72 of the records of Pickaway County, Ohio.

Prior title reference: Deed Book 184, page 61.

Said party is to answer on or before the 18th day of November, 1967, or the prayer of petition will be granted.

Richard W. Penn
Attorney for
Albee Ohio Homes, Inc.

Sept. 22, 29; Oct. 6, 13, 20, 27.

Want Ads
474-3131

PUBLIC AUCTION

of

FARM EQUIPMENT — ANTIQUES — HOUSEHOLD GOODS

Saturday, October 7, 1967

BEGINNING AT 11:00 A.M.

Located on the South Bloomfield-Royalton Rd., 4 miles East of Ashville, O., 8 miles North of Circleville, O., and ½ mile West of Hedges Chapel Chruch.

* ANTIQUES *

4-pc. parlor set; oak library tables; school desk; writing desk; hall tree; music cabinet; table lamp with art glass shade; 3-pc. oak bedroom suite; 2-pc. walnut bedroom with inlay and marble tops (very nice); wardrobe with full length mirror; walnut chest; walnut 1 drawer stand; walnut blanket chest; chests of drawers; walnut top dresser; oak bed and dresser; oak wash stand; 2 mantel clocks; pictures and frames; several books including McGuffey Readers; violin; Prusisa, German, and Haviland dishes; Bavarian tea set; silverware and glassware; walnut cupboard; pie safe; cream separator; butter churn; apple peeler; cherry seeder; coal-oil lamp; sausage grinder; charcoal foot warmer; crocks; jugs, and jars; 30-gal. copper kettle; apple butter stirrer; lard kettle; cream keg; leather horse and many other items.

* HOUSEHOLD GOODS *

2-pc. living room suite; recliner chair; overstuffed and rocking chairs; 8-pc. dining room suite; Farrand Cecilia piano and bench; walnut card table; kitchen cabinet; Frigidaire electric range; Frigidaire refrigerator; Frigidaire upright 19 cu. ft. freezer (like new); chest-type freezer (24 cu. ft); utility table; Maytag wringer washer; bedding and linen; and miscellaneous items.

* FARM MACHINERY *

1950 "M" International tractor with power steering, cultivators; 2-row International corn picker; McCormick 7-ft. combine; International baler with power take-off; McCormick manure spreader, Model 200; 1949 Dodge 1-ton truck (29,000 miles); 40-ft. elevator; manure loader; Belt harvester with Briggs and Stratton motor; corn sheller; bale elevator; Van Britt wheat drill; John Deere 4-row planter; McCormick hammermill; 2 rubber tired wagons; wagon box; 2 McCurdy side-dump wagons; wagon lift; wagon bed; 3-14 McCormick plow; 2-14 McCormick plow; 7 and 9-ft. disc; hay rake; cultipacker; rototiller; grass seed; 7 hog boxes; hog tank; hog waterers; 2 pig feeders; 3 feeder racks; sprayer and drums; large anvil and forge; grindstone; wall drill; 6 H.P. Briggs-Stratton motor with gear reduction; 2 gasoline engines; large sled runners; 325-gal. tank; sugar water pan; several small hand tools.

Auctioneer's Note: Order of Sale; Household Goods, Antiques and Farm Machinery. Terms of sale will be cash.

Lunch served by The Ladies of Hedges Chapel Church

Russell Hedges, Owner

Sale Conducted by
R. E. FEATHERINGHAM, Auctioneer and Realtor
Ashville, Ohio — 983-3051

Saturday (October 7, 1 to 5 P.M.) Near Lancaster

Refreshments! Door Prize — An Electric Dryer!

OPEN HOUSE

Come See A Beautiful

CAPP-HOME

ERECTED, CLOSED IN AND READY TO FINISH!

THE DONALD BARRINGER HOME

YOU CAN BUY THE FINEST — A CAPP-HOME — AND SAVE A LOT OF MONEY. FINANCING FOR EVERYONE. FIRM PRICES INCLUDE MANY EXTRAS!

This is the home preferred by thousands in 35 states. Capp-Homes are built better than the building codes. You can get 100% financing or you can pay as little as 10% down at the lowest rate in the building industry — 6% SIMPLE INTEREST! You get all the building materials for a complete home — inside and out and you can include Flumbing, Heating, Custom designed Kitchen Cabinets and Electrical packages with fixtures. 100's of plans to choose from, or use your own. Our carpenters do the heavy construction on your lot and foundation. Inspect the fine quality labor and materials for yourself!

HOW TO GET TO THE CAPP-HOME OPEN HOUSE:

In Lancaster, take South Broad St. to Hamburg Road. Turn right and drive five miles to "Doc's" Place. Turn left on Hopewell Road and follow the open house signs and arrows.

YOUR CAPP-HOME REPRESENTATIVE:

C. J. Eddy, Route No. 1,
Senecaville, Ohio 43780, Phone: (614) 679-4641

CAPP-HOMES 3355 Hiawatha Avenue, Minneapolis, Minnesota 55406

Dr. Kildare — By Ken Bald

Blondie — by Chic Young

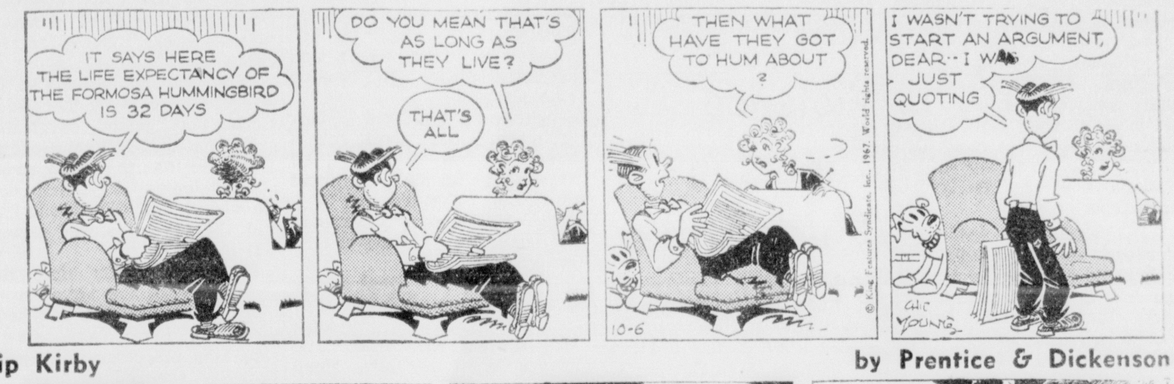

Rip Kirby — by Prentice & Dickenson

Donald Duck — by Walt Disney

Beetle Bailey — by Mort Walker

Flash Gordon — by Dan Barry

Etta Kett — by Paul Robinson

Brick Bradford — by Paul Norris

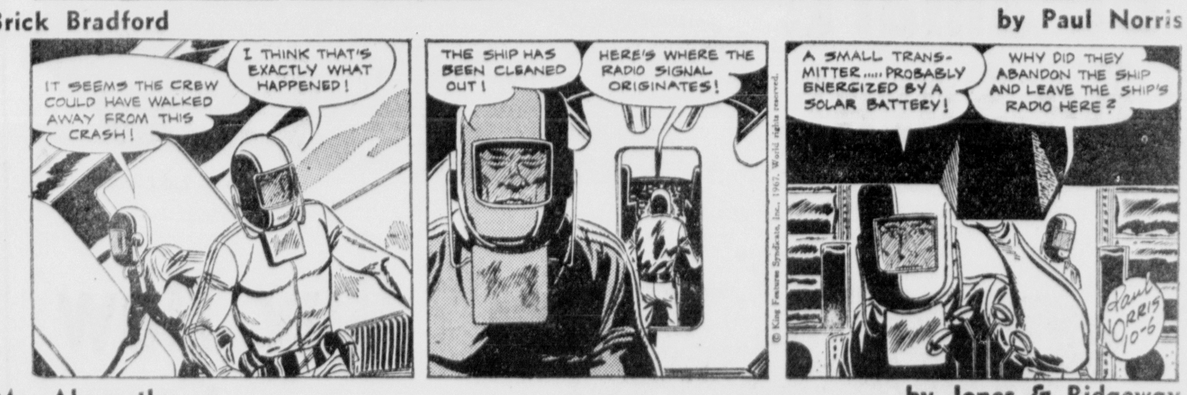

Mr. Abernathy — by Jones & Ridgeway

Superintendent Writes Series On School Program, Policies

EDITOR'S NOTE: The following is the first in a series of regularly scheduled articles written by Fritz Jacobs, superintendent of city schools.

By FRITZ JACOBS
City School Superintendent

The opportunity to communicate with our school community through a regular newspaper column is welcomed. The school system is most anxious to report information regarding school program, policies, philosophies, and announcements to the public in a manner that will be authentic and free of rumor tendencies. We plan to do so through this regular type of news reporting

As a beginning I would like to report on the opening of school and some of the statistical data that is of general interest to the public. School opened on Sept. 5, with 3,280 students reporting This number has recently increased to 3,323 — the largest enrollment in the history of our school system. At the close of last school year enrollment was 3,218. Our new figure represents an increase of 105 since the close of last school year.

Ordinarily this would not be of great concern. However, this year we find ourselves absorbing this increase with six teachers less than we employed in 1966-67 This cutback was necessitated by the loss of an additional operating levy and has resulted in some overcrowded classrooms. It was also necessary to reduce programs such as Driver Education from the regular school day, elementary Physical Education, etc. It is our hope that this trend can cease and that the necessary programs will return to normal next year.

It was possible, though extremly difficult, to staff our schools this year. A nationwide teacher shortage exists and those districts unable to provide attractive salary schedules have found it necesary to influence some teachers who had retired or planned to retire to return to the classroom as well as encouraging others to teach one-half, five-eighths, and seven-eighths days. The competition in the area of teacher recruitment will become increasingly severe. We are indeed fortunate in Circleville to be reasonably well staffed at the present time. Every effort has been made to retain the essentials of a good educational program within the framework of existing limited financial ability. Any further cutbacks wil seriously effect our continued chartering by the State Department of Education. We have been able to hold the line at the present time and our existing program is within minimum standards.

Next week we will discuss the makeup of our staff, both certificated and non-certificated together with program offerings throughout the school system.

Farmer Injured

An injury caused by farm machinery resulted in emergency care at Berger Hospital Thursday.

Harry Kern, 64, Route 2, caught his left hand in a pulley belt of a combine machine resulting in the fracture of his thumb and multiple lacerations. He was transferred to Grant Hospital, Columbus for surgery.

Treated and released was Brian Foster, 4, son of Mr. and Mrs. Samuel Foster, Knollwood Village, after he fell from a bed lacerating his right eyebrow.

Violence Tapers in Truck Strike

PITTSBURGH (AP) — Violence has tapered off in the steel truckers' strike, but an economic vise gripped steel producers and users in seven states.

Gov. George Romney of Michigan said, "We are prepared to put all the manpower necessary on the road to put an end to lawless and violent acts."

Pennsylvania Gov. Raymond P. Shafer ordered State Police Commissioner Frank McKetta to take a personal hand in directing reinforced patrols in western Pennsylvania, a hotbed of violence.

But the steel industry, which ships more than 50 per cent of its products by truck, was still feeling the economic pinch and other industries—from highway builders to grocery stores—were beginning to feel the affects as the strike closed off supply and delivery lines.

The Ohio Contractors Association said $154 million in highway projects were stopped and another $81 million were jeopardized. The western Pennsylvania Heavy & Highways Contractors Association said millions of dollars of construction projects were snarled and 4,000 tradesmen idled because concrete shipments were halted.

In Pittsburgh, sheriff's deputies rode shotgun to get bread delivered to a supermarket chain north of the city. Restaurants and hospitals at Cleveland, Ohio, say they're having trouble getting frozen foods and fresh meat.

The wildcat strike by 10,000 to 20,000 independent truckers cut back steel production by 30 per cent last month, according to Iron Age magazine.

River's Lighthouse May Be Preserved

NEW YORK (AP) — The state's Hudson River Valley Commission has offered a ray of hope for the preservation of five old lighthouses along the river.

The old landmarks are now slated for demolition by the Coast Guard but the commission recommended Thursday they be acquired and converted for use as museums, research centers and park buildings.

The lighthouses are located at Tarrytown, Kingston, Saugerties, Hudson and Esopus Meadows.

Society Plans To Attend State Meet

The Pickaway County Society for Crippled Children and Adults will be represented at the 48th annual meeting of the Ohio Society Oct. 21 and 22 at Holiday Inn, Columbus.

Plans to attend the meeting were finalized during the meeting this week of the local group at the home of Mrs. Elliott Mason, 108 Reber Ave., the president.

Serving as panelists and speakers during the two-day meeting are:

William Grimm, Robert Stimpert, Willam Card, James Mack, Thomas P. O'Toole, all associated with the Department of Health, Education and Welfare; Ed Mason, Columbus; Robert S. Bray, Library of Congress.

Members of the local society planning to attend the meeting include Mrs. Mason, president; Mrs. Gerald Niswender, Mrs. Eugene Siniff and Mrs. Montford Kirkwood.

Plans were also mapped for a window display at the Pumpkin Show.

Several members will be visiting at the Epilepsy Clinic which is scheduled Oct. 31, at Chillicothe Hospital. The next meeting for the society will be held Nov. 7 at 108 Reber Ave.

Court News

Real Estate Transfer

Guernsey Dairy and others to Robert D. and Ruth Ann Vandemark, 7,000 sq. ft., Circleville Twp.

Meeting Slated Monday for School Levy Promotion

An open meeting will be held 8 p. m. Monday in the auditorium of the new high school to explain the current needs of the city school district.

The informative meeting is scheduled in promotion of the upcoming tax levy being sought by the Circleville Board of Education.

Voters are urged to attend the meeting since the quality of education offered here depends upon the levy.

Former Browns Player Calls Negro Conference

CLEVELAND (AP)—Former Cleveland Browns defensive back Walter Beach has called a statewide "black unity" conference for today and Saturday at Karamu House.

Beach said the purpose of the conference is to narrow the communications gap between the moderate and militant views in the Negro communities. The goal is to establish a statewide forum for dissemination of ideas and viewpoints on education, politics, culture, economics, youth and law, Beach said.

Literature circulated by Beach's organization says the conference is closed to news madia and to whites.

Ford Strike Nears Record

DETROIT (AP) — The United Auto Workers union strike against Ford Motor Co. reached its 30th day today, becoming the fifth longest national strike in auto industry history.

The strike has affected segments of the nation's economy. No settlement is insight.

Labor contract negotiations that began 118 days ago, on July 11, have produced no agreement on any section of the contract.

It is the same deadlock that, when the old three-year agreement expired at 11:59 p.m. Sept. 6, led 160,000 UAW members who worked in Ford plants to "hit the bricks," union slang for strike.

At 30 days, this strike's length is exceeded only by the 44-day strike that gained bargaining rights for the UAW at General Motors in 1937, the 45-day strike at Chrysler in 1939, the 104-day walkout against Chrysler in 1950 and the 118-day strike against GM in 1945-46.

In contract talks since the strike started, the big issues—money matters—have not been discussed. Periodically, each side asks the other if its position has changed on these issue. The answers have been "no."

Neither side has budged from its position on any topic except one, the relatively minor issue of apprenticeship programs. Ford made the move, giving proposals that respond to the union demand for changes in the programs.

7"It is the first movement we've had," said Walter P. Reuther, UAW president.

While the strike lengthens, problems intensify for some of the 160,000 strikers in the 25 states where Ford has facilities, particularly in Michigan where 90,000 of them live. Businesses, large and small, also have been hurt.

Near the massive Ford River Rouge complex in Dearborn, a Detroit suburb where about 35,000 persons work for Ford, small businessmen are among those hardest hit.

Ford has about 20,000 suppliers with which it spends about $7 million a year. The strike affected them in degrees as varied as the type and amount of items or materials they supply to the nation's second-biggest automaker.

The Budd Co., which supplies Ford with more parts than any other firm, has laid off a few workers in Gary, Ind., 450 in Detroit and 1,800 in Pittsburgh, Pa. Ford is Budd's main customer.

Dana Corp., with headquarters in Toledo, Ohio, also makes Ford parts, but has laid off only 200 of its 15,000-member work force.

The Pennsylvania Railroad said the first month of the strike had cost it $1 million.

Trucking companies have lost business because Ford is not building cars for the truckers to haul. E. & L. Transport Co. said it has 500 drivers, mechanics and office personnel on layoff in Detroit and Lorain, Ohio. Automotive Transport Inc. in Detroit has about 425 on layoff, a spokesman said.

The strike also has drained the union's $67 million strike fund of $16 million in strike benefit payments of $20 a week to the unmarried striker, $25 a week to the ones who are married and $30 a week to those with spouse and children.

Heavy Docket At Muny Court

Bench of Judge Sterling Lamb, Municipal Court had a heavy docket Thursday with 30 cases recorded and approximately $1,000 in fines and bond forfeitures collected.

Four local citizens were called before the court on traffic violations. Marvin Ross Spangler, 44, Route 4, failed to appear on charges of having no "stay chains" on his trailer. He forfeited a $24 bond.

Bennie Jones, 61, Route 2, was charged with failure to yield right of way at a stop sign and violating the conditions of his driver's license by operating a car without automatc shift.

He pleaded guilty to both charges and was fined $15 plus costs on the first, and $25 plus $9 costs on the second charge. Judge Lamb suspended $25 of the fine.

Clifford W. Jones, 79, Williamsport, pleaded guilty to failing to stop for a stop sign. He was fined $15 plus costs.

Paul D. Wallace, 28, Williamsport, pleaded guilty to speeding 80 miles in a 60 mile zone for which he was fined $20 plus costs.

Berger Hospital News

ADMISSIONS

Christopher McNeal, son of Mr. and Mrs. Randolph McNeal, Adelphi, tonsillectomy

Michael Jacobs, son of Mr. and Mrs. Ralph Jacobs, 1087 S. Washington St., tonsillectomy

Mrs. Barbara Schrader, 226 Brinks Drive, medical

John Sabine, 301 E. High St., medical

Mrs. Emma Stonerock, 617 Renick Ave., medical

Mrs. Harold Wynkoop, 354 Eva Drive, medical

Thomas Binkley, son of Mr. and Mrs. James Binkley, 145 Fairview Ave., medical

Ted Dille, son of Mr. and Mrs. Kenneth Dille, 410 John St., tonsillectomy

DISMISSALS

Mrs. Robert Walton, Williamsport

Ralph Michael Jacobs, 1087 S. Washington St.

Christopher McNeal, Adelphi

Gene Johnson, Route 2

Washington Grange Slates Installation

The Washington Grange will meet 8 p.m. Tuesday in the 4-H and Grange Building at the Pickaway County Fairgrounds.

The newly elected officers will be installed by the County Youth Installation team.

Use The Classifieds

Wall Street Looks For Missing Notes

NEW YORK (AP) — New York City banks and financial institutions checked their securities lists today—looking for $1.7 million in mising U.S. Treasury notes that apparently were misplaced during a Wall Street bank transfer.

Police did not rule out the possibility of theft but were working on the assumption that the "easily negotiable" securities went astray in a mixup between one bank's messenger and another bank's clerk.

One of the notes is for $1 million and the others for $100,000 each. They are payable to the bearer and thus readily negotiable but one bank spokesman said that in practice it would be difficult for anyone to cash them.

The disappearance reported Thursday marked the third major loss of securities from a Wall Street institution within a month.

On Sept. 14 the investment firm of Hayden, Stone, Inc. listed the loss of $1.5 million in securities and a week ago police arrested a former bank clerk in the Sept. 8 theft of $1 million in IBM stock certificates from the Wall Street branch of the Toronto Dominion Bank.

The notes reported missing Thursday belonged to the Manufacturers Hanover Trust Co.

'Forgotten' Inmate Complains To Guard

SANTA MONICA, Calif. (AP) — Sharman Pue Dockery will be the last forgotten man in the Los Angeles County jail if Judge David Williams' plans are carried out.

Dockery, charged with arson, was locked up after undergoing mental examinations last January—and forgotten—until he asked a guard this week why he was being held.

Williams heard of the 10-month incarceration and demanded Thursday a new procedure for prisoners certified for mental examinations. Later, after meeting with other judges, he said changes would be made.

A hearing was set for Dockery, to answer the old charge that he set fire to an unoccupied house last year.

COLUMBIANA
ANTI-FREEZE
HYDRANTS

Water Where You Want It! . . . and it never freezes! Drains after each using; can be serviced without digging. See us for prices.

Circleville Iron & Metal Co.
CLINTON ST.

CORRECTION
12-foot and 15-foot Broadloom
Nylon — $4.95 and $5.95 sq. yd.
Acrilan — $6.95 sq. yd.
WARDELL'S CARPET & RUGS
1260 N. Court St.

Air Step.

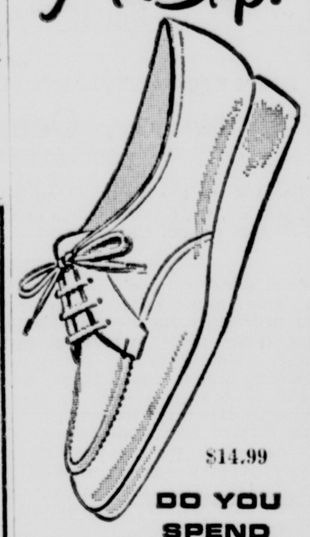

$14.99
DO YOU SPEND LONG HOURS ON YOUR FEET?
If you do, you'll bless the day you discovered Air Step with Wondersole, the insole that's completely contoured to fit the shape of your foot, for all-day comfort..
Fit Comes First at
BLOCK'S
Open Tonight & Saturday Night

ONE PRICE OFFER!
For Panel and Pick-up Trucks

GOODYEAR
WORKHORSE
Famous "Sure-Grip" truck tires for extra traction on any road.
ANY SIZE LISTED
$25.85
tube-type blackwall price Fed. Ex. Tax & recappable tire

Size	Fed. Ex. Tax
6.70-15	$2.83
7.10-15	$2.85
6.50-16	$3.02

- Extra deep tread for "GO" traction on dry or snow covered roads
- 3-T nylon cord construction — built to take it
- Long-wearing Tufsyn rubber for extra mileage

EASY TERMS
MAC'S
113 E. Main St.

Daringly New!
Chevrolet's new line of Super Sports for '68.

Camaro SS Sport Coupe

Be Smart!
Be Sure!

Corvette Sting Ray Convertible

Buy Now at
Harden Chevrolet Co.
324 W. Main

Anyone can make prints look like oil paintings ...it's new! it's fun! it's easy!
Art-Podge by Enterprise

ONLY $6.95 Complete Kit
KIT CONTAINS:
8 prints of world-famous paintings
• 2 mounting panels • Pint of Art Podge
• Application brush • Roller • Instruction Book
In 30 minutes
give any print or cutout the brush-stroke texture and highlights of an oil painting! Textures, seals any print, photo, clipping, cutout to any surface. For all ages—tots, teens, adults! Kit contains everything you need!
Household items become Decorator items!

CHESTS PLAQUES JEWELRY BOXES TRAYS

PRINTS, MAPS, MURALS
CIRCLEVILLE LUMBER CO.
For Over 50 Years a Better Place to Buy
150 Edison Ave. 474-3179

Superintendent Writes Series On School Program, Policies

EDITOR'S NOTE: The following is the first in a series of regularly scheduled articles written by Fritz Jacobs, superintendent of city schools.

By FRITZ JACOBS
City School Superintendent

The opportunity to communicate with our school community through a regular newspaper column is welcomed. The school system is most anxious to report information regarding school program, policies, philosophies, and announcements to the public in a manner that will be authentic and free of rumor tendencies. We plan to do so through this regular type of news reporting

As a beginning I would like to report on the opening of school and some of the statistical data that is of general interest to the public. School opened on Sept. 5, with 3,280 students reporting This number has recently increased to 3,323 — the largest enrollment in the history of our school system. At the close of last school year enrollment was 3,218. Our new figure represents an increase of 105 since the close of last school year.

Ordinarily this would not be of great concern. However, this year we find ourselves absorbing this increase with six teachers less than we employed in 1966-67 This cutback was necessitated by the loss of an additional operating levy and has resulted in some overcrowded classrooms. It was also necessary to reduce programs such as Driver Education from the regular school day, elementary Physical Education, etc. It is our hope that this trend can cease and that the necessary programs will return to normal next year.

It was possible, though extremly difficult, to staff our schools this year. A nationwide teacher shortage exists and those districts unable to provide attractive salary schedules have found it necesary to influence some teachers who had retired or planned to retire to return to the classroom as well as encouraging others to teach one-half, five-eighths, and seven-eighths days. The competition in the area of teacher recruitment will become increasingly severe. We are indeed fortunate in Circleville to be reasonably well staffed at the present time. Every effort has been made to retain the essentials of a good educational program within the framework of existing limited financial ability. Any further cutbacks wil seriously effect our continued chartering by the State Department of Education. We have been able to hold the line at the present time and our existing program is within minimum standards.

Next week we will discuss the makeup of our staff, both certificated and non-certificated together with program offerings throughout the school system.

Farmer Injured

An injury caused by farm machinery resulted in emergency care at Berger Hospital Thursday.

Harry Kern, 64, Route 2, caught his left hand in a pulley belt of a combine machine resulting in the fracture of his thumb and multiple lacerations. He was transferred to Grant Hospital, Columbus for surgery.

Treated and released was Brian Foster, 4, son of Mr. and Mrs. Samuel Foster, Knollwood Village, after he fell from a bed lacerating his right eyebrow.

Violence Tapers in Truck Strike

PITTSBURGH (AP) — Violence has tapered off in the steel truckers' strike, but an economic vise gripped steel producers and users in seven states.

Gov. George Romney of Michigan said, "We are prepared to put all the manpower necessary on the road to put an end to lawless and violent acts."

Pennsylvania Gov. Raymond P. Shafer ordered State Police Commissioner Frank McKetta to take a personal hand in directing reinforced patrols in western Pennsylvania, a hotbed of violence.

But the steel industry, which ships more than 50 per cent of its products by truck, was still feeling the economic pinch and other industries—from highway builders to grocery stores—were beginning to feel the affects as the strike closed off supply and delivery lines.

The Ohio Contractors Association said $154 million in highway projects were stopped and another $81 million were jeopardized. The western Pennsylvania Heavy & Highways Contractors Association said millions of dollars of construction projects were snarled and 4,000 tradesmen idled because concrete shipments were halted.

In Pittsburgh, sheriff's deputies rode shotgun to get bread delivered to a supermarket chain north of the city. Restaurants and hospitals at Cleveland, Ohio, say they're having trouble getting frozen foods and fresh meat.

The wildcat strike by 10,000 to 20,000 independent truckers cut back steel production by 30 per cent last month, according to Iron Age magazine.

River's Lighthouse May Be Preserved

NEW YORK (AP) — The state's Hudson River Valley Commission has offered a ray of hope for the preservation of five old lighthouses along the river.

The old landmarks are now slated for demolition by the Coast Guard but the commission recommended Thursday they be acquired and converted for use as museums, research centers and park buildings.

The lighthouses are located at Tarrytown, Kingston, Saugerties, Hudson and Esopus Meadows.

Society Plans To Attend State Meet

The Pickaway County Society for Crippled Children and Adults will be represented at the 48th annual meeting of the Ohio Society Oct. 21 and 22 at Holiday Inn, Columbus.

Plans to attend the meeting were finalized during the meeting this week of the local group at the home of Mrs. Elliott Mason, 108 Reber Ave., the president.

Serving as panelists and speakers during the two-day meeting are:

William Grimm, Robert Stimpert, Willam Card, James Mack, Thomas P. O'Toole, all associated with the Department of Health, Education and Welfare; Ed Mason, Columbus; Robert S. Bray, Library of Congress.

Members of the local society planning to attend the meeting include Mrs. Mason, president; Mrs. Gerald Niswender, Mrs. Eugene Siniff and Mrs. Montford Kirkwood.

Plans were also mapped for a window display at the Pumpkin Show.

Several members will be visiting at the Epilepsy Clinic which is scheduled Oct. 31, at Chillicothe Hospital. The next meeting for the society will be held Nov. 7 at 108 Reber Ave.

Court News

Real Estate Transfer

Guernsey Dairy and others to Robert D. and Ruth Ann Vandemark, 7,000 sq. ft., Circleville Twp.

Meeting Slated Monday for School Levy Promotion

An open meeting will be held 8 p. m. Monday in the auditorium of the new high school to explain the current needs of the city school district.

The informative meeting is scheduled in promotion of the upcoming tax levy being sought by the Circleville Board of Education.

Voters are urged to attend the meeting since the quality of education offered here depends upon the levy.

Former Browns Player Calls Negro Conference

CLEVELAND (AP)—Former Cleveland Browns defensive back Walter Beach has called a statewide "black unity" conference for today and Saturday at Karamu House.

Beach said the purpose of the conference is to narrow the communications gap between the moderate and militant views in the Negro communities. The goal is to establish a statewide forum for dissemination of ideas and viewpoints on education, politics, culture, economics, youth and law, Beach said.

Literature circulated by Beach's organization says the conference is closed to news madia and to whites.

Ford Strike Nears Record

DETROIT (AP) — The United Auto Workers union strike against Ford Motor Co. reached its 30th day today, becoming the fifth longest national strike in auto industry history.

The strike has affected segments of the nation's economy.

No settlement is insight.

Labor contract negotiations that began 118 days ago, on July 11, have produced no agreement on any section of the contract.

It is the same deadlock that, when the old three-year agreement expired at 11:59 p.m. Sept. 6, led 160,000 UAW members who worked in Ford plants to "hit the bricks," union slang for strike.

At 30 days, this strike's length is exceeded only by the 44-day strike that gained bargaining rights for the UAW at General Motors in 1937, the 45-day strike at Chrysler in 1939, the 104-day walkout against Chrysler in 1950 and the 118-day strike against GM in 1945-46.

In contract talks since the strike started, the big issues—money matters—have not been discussed. Periodically, each side asks the other if its position has changed on these issue. The answers have been "no."

Neither side has budged from its position on any topic except one, the relatively minor issue of apprenticeship programs. Ford made the move, giving proposals that respond to the union demand for changes in the programs.

7"It is the first movement we've had," said Walter P. Reuther, UAW president.

While the strike lengthens, problems intensify for some of the 160,000 strikers in the 25 states where Ford has facilities, particularly in Michigan where 90,000 of them live. Businesses, large and small, also have been hurt.

Near the massive Ford River Rouge complex in Dearborn, a Detroit suburb where about 35,000 persons work for Ford, small businessmen are among those hardest hit.

Ford has about 20,000 suppliers with which it spends about $7 million a year. The strike affected them in degrees as varied as the type and amount of items or materials they supply to the nation's second-biggest automaker.

The Budd Co., which supplies Ford with more parts than any other firm, has laid off a few workers in Gary, Ind., 450 in Detroit and 1,800 in Pittsburgh, Pa. Ford is Budd's main customer.

Dana Corp., with headquarters in Toledo, Ohio, also makes Ford parts, but has laid off only 200 of its 15,000-member work force.

The Pennsylvania Railroad said the first month of the strike had cost it $1 million.

Trucking companies have lost business because Ford is not building cars for the truckers to haul. E. & L. Transport Co. said it has 500 drivers, mechanics and office personnel on layoff in Detroit and Lorain, Ohio. Automotive Transport Inc. in Detroit has about 425 on layoff, a spokesman said.

The strike also has drained the union's $67 million strike fund of $16 million in strike benefit payments of $20 a week to the unmarried striker, $25 a week to the ones who are married and $30 a week to those with spouse and children.

Heavy Docket At Muny Court

Bench of Judge Sterling Lamb, Municipal Court had a heavy docket Thursday with 30 cases recorded and approximately $1,000 in fines and bond forfeitures collected.

Four local citizens were called before the court on traffic violations. Marvin Ross Spangler, 44, Route 4, failed to appear on charges of having no "stay chains" on his trailer. He forfeited a $24 bond.

Bennie Jones, 61, Route 2, was charged with failure to yield right of way at a stop sign and violating the conditions of his driver's license by operating a car without automatc shift.

He pleaded guilty to both charges and was fined $15 plus costs on the first, and $25 plus $9 costs on the second charge. Judge Lamb suspended $25 of the fine.

Clifford W. Jones, 79, Williamsport, pleaded guilty to failing to stop for a stop sign. He was fined $15 plus costs.

Paul D. Wallace, 28, Williamsport, pleaded guilty to speeding 80 miles in a 60 mile zone for which he was fined $20 plus costs.

Berger Hospital News

ADMISSIONS

Christopher McNeal, son of Mr. and Mrs. Randolph McNeal, Adelphi, tonsillectomy

Michael Jacobs, son of Mr. and Mrs. Ralph Jacobs, 1087 S. Washington St., tonsillectomy

Mrs. Barbara Schrader, 226 Brinks Drive, medical

John Sabine, 301 E. High St., medical

Mrs. Emma Stonerock, 617 Renick Ave., medical

Mrs. Harold Wynkoop, 354 Eva Drive, medical

Thomas Binkley, son of Mr. and Mrs. James Binkley, 145 Fairview Ave., medical

Ted Dille, son of Mr. and Mrs. Kenneth Dille, 410 John St., tonsillectomy

DISMISSALS

Mrs. Robert Walton, Williamsport

Ralph Michael Jacobs, 1087 S. Washington St.

Christopher McNeal, Adelphi

Gene Johnson, Route 2

Washington Grange Slates Installation

The Washington Grange will meet 8 p.m. Tuesday in the 4-H and Grange Building at the Pickaway County Fairgrounds.

The newly elected officers will be installed by the County Youth Installation team.

Use The Classifieds

Wall Street Looks For Missing Notes

NEW YORK (AP) — New York City banks and financial institutions checked their securities lists today—looking for $1.7 million in mising U.S. Treasury notes that apparently were misplaced during a Wall Street bank transfer.

Police did not rule out the possibility of theft but were working on the assumption that the "easily negotiable" securities went astray in a mixup between one bank's messenger and another bank's clerk.

One of the notes is for $1 million and the others for $100,000 each. They are payable to the bearer and thus readily negotiable but one bank spokesman said that in practice it would be difficult for anyone to cash them.

The disappearance reported Thursday marked the third major loss of securities from a Wall Street institution within a month.

On Sept. 14 the investment firm of Hayden, Stone, Inc. listed the loss of $1.5 million in securities and a week ago police arrested a former bank clerk in the Sept. 8 theft of $1 million in IBM stock certificates from the Wall Street branch of the Toronto Dominion Bank.

The notes reported missing Thursday belonged to the Manufacturers Hanover Trust Co.

'Forgotten' Inmate Complains To Guard

SANTA MONICA, Calif. (AP) — Sharman Pue Dockery will be the last forgotten man in the Los Angeles County jail if Judge David Williams' plans are carried out.

Dockery, charged with arson, was locked up after undergoing mental examinations last January—and forgotten—until he asked a guard this week why he was being held.

Williams heard of the 10-month incarceration and demanded Thursday a new procedure for prisoners certified for mental examinations. Later, after meeting with other judges, he said changes would be made.

A hearing was set for Dockery, to answer the old charge that he set fire to an unoccupied house last year.

COLUMBIANA
ANTI-FREEZE
HYDRANTS
Water Where You Want It! . . . and it never freezes! Drains after each using; can be serviced without digging. See us for prices.
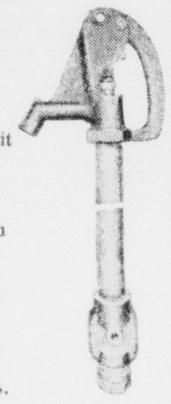
Circleville Iron & Metal Co.
CLINTON ST.

Air Step.
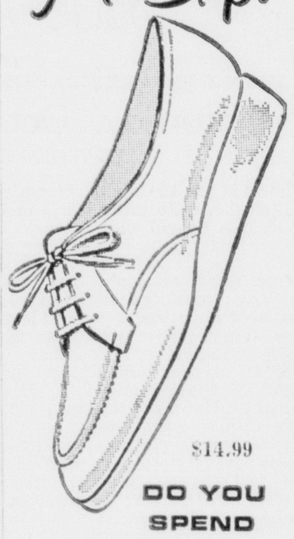
$14.99
DO YOU SPEND LONG HOURS ON YOUR FEET?
If you do, you'll bless the day you discovered Air Step with Wondersole, the insole that's completely contoured to fit the shape of your foot, for all-day comfort.
Fit Comes First at
BLOCK'S
Open Tonight & Saturday Night

CORRECTION
12-foot and 15-foot Broadloom
Nylon — $4.95 and $5.95 sq. yd.
Acrilan — $6.95 sq. yd.
WARDELL'S CARPET & RUGS
1260 N. Court St.

ONE PRICE OFFER!
For Panel and Pick-up Trucks

GOODYEAR
WORKHORSE
Famous "Sure-Grip" truck tires for extra traction on any road.
ANY SIZE LISTED
$25.85
tube-type blackwall price
Fed. Ex. Tax & recappable tire

Size	Fed. Ex. Tax
6.70-15	$2.83
7.10-15	$2.85
6.50-16	$3.02

- Extra deep tread for "GO" traction on dry or snow covered roads
- 3-T nylon cord construction – built to take it
- Long-wearing Tufsyn rubber for extra mileage

EASY TERMS
MAC'S
113 E. Main St.

Daringly New! Chevrolet's new line of Super Sports for '68.
Be Smart! Be Sure!

Camaro SS Sport Coupe

Corvette Sting Ray Convertible
Buy Now at
Harden Chevrolet Co.
324 W. Main

Anyone can make prints look like oil paintings ...it's new! it's fun! it's easy!
Art-Podge by Enterprise

ONLY $6.95 Complete Kit
KIT CONTAINS:
8 prints of world-famous paintings
• 2 mounting panels • Pint of Art Podge
• Application brush • Roller • Instruction Book
In 30 minutes give any print or cutout the brush-stroke texture and highlights of an oil painting! Textures, seals any print, photo, clipping, cutout to any surface. For all ages—tots, teens, adults! Kit contains everything you need!
Household items become Decorator Items!

CHESTS PLAQUES PRINTS, MAPS, MURALS JEWELRY BOXES TRAYS
CIRCLEVILLE LUMBER CO.
For Over 50 Years a Better Place to Buy
150 Edison Ave. 474-3179